Designing Our Tomorrow Today *Building on Our Legacy*

Member of The Texas A&M University System

PRAIRIE VIEW A&M UNIVERSITY

Founders' Day and Honors Recognition Convocation

2021

Hosted by **THE SCHOOL OF ARCHITECTURE**

Wednesday, the Twenty-Fourth of March

A Virtual Experience

Prairie View A&M University
Principals and Presidents

L.W. Minor
Principal
1878

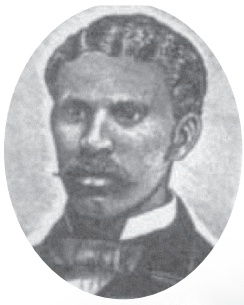

E.H. Anderson
Principal
1879-1884

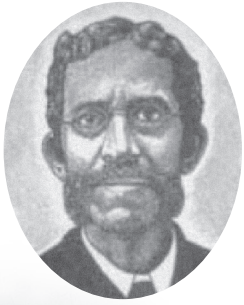

Laurine C. Anderson
Principal
1884-1894

Edward L. Blackshear
Principal
1895-1915

Ruth J. Simmons
President
2017-Present

Isaiah M. Terrell
Principal
1915-1918

George C. Wright
President
2003-2017

J.G. Osborne
Principal
1918-1925

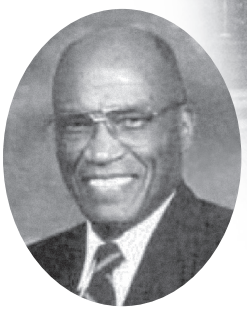

Charles A. Hines
President
1994-2002

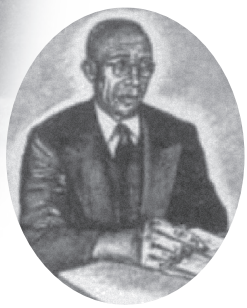

Willette Rutherford Banks
Principal
1926-1947

Julius W. Becton, Jr.
President
1989-1994

Percy A. Pierre
President
1983-1989

Alvin I. Thomas
President
1966-1982

Jesse M. Drew
President
1966

Edward B. Evans
Principal
1947-1948
President
1948-1966

Administration Building
1899-1943

THE HISTORY OF

PRAIRIE VIEW A&M UNIVERSITY

ESTABLISHMENT

1876

Prairie View A&M University, the first state-supported college in Texas for African Americans, was established during the Reconstruction period after the Civil War. This was the historical period when political and economic special interest groups were able to aggressively use the federal government to enact public policy designated to "alter or reshape the cultural milieu of the vanquished Southern state." The University had its beginning in the Texas Constitution of 1876 which, in separate articles, established an "Agricultural and Mechanical College" and pledged that "Separate schools shall be provided for the white and colored children, and impartial provisions shall be made for both." As a consequence of these constitutional provisions, the Fifteenth Legislature established "Alta Vista Agricultural and Mechanical College of Texas for Colored Youth" on August 14, 1876.

ENROLLMENT OF THE FIRST STUDENTS

1878

The Board of Directors purchased the Alta Vista Plantation (1,338 acres) from Mrs. Helen Marr Kirby, the widow of the late Col. Jared Ellison Kirby. The College was named "Alta Vista Agricultural and Mechanical College for Colored Youth." The Board, authorized to appoint a principal to administer the College, selected L.W. Minor of Mississippi. Eight young African American men, the first to enroll in a state-supported college in Texas, began their studies on March 11, 1878.

ERA OF PRINCIPALS AS CHIEF ADMINISTRATIVE OFFICERS

1878 - 1948

Prairie View strengthened and enlarged its curriculum and grew under the leadership of a series of dedicated principals. These men led the College during those difficult decades as Federal Reconstruction ended and the doctrine of "separate but equal" emerged with the Plessy v. Ferguson Supreme Court decision of 1896. The eight principals and their tenures were: L.W. Minor, 1878; E.H. Anderson, 1879-1884; Laurine C. Anderson, 1884-1894; Edward L. Blackshear, 1895-1915; Isaiah M. Terrell, 1915-1918; J.G. Osborne, 1918-1925; Paul (Uncle Paul) Bledsoe (Interim Principal), 1925-1926; Willette Rutherford Banks, 1926-1947; and Edward B. Evans, 1947-1948.

ERA OF PRESIDENTS AS CHIEF ADMINISTRATIVE OFFICERS

1948 to Present

In 1948, as a result of America emerging as the leader of the "Free World" after World War II, President Harry S. Truman ordered the racial integration of the U.S. Armed Forces. The Board of Directors changed the title of the Chief Administrative Officer of the College from Principal to President on December 3, 1948. The Presidents and their tenures are: Edward B. Evans 1948-1966; Jesse M. Drew, 1966; Alvin I. Thomas, 1966-1982; Ivory Nelson (Interim President), June 1982-January 1983; Percy A. Pierre, 1983-1989; Milton R. Bryant (Interim President), June 1989-December 1989; Julius W. Becton, Jr., 1989-1994; Harold S. Bonner (Interim President), August 1994-October 1994; Charles A. Hines, 1994-2002; Willie A. Tempton, Sr. (Interim President), 2002-2003; George C. Wright, 2003-2017; Ruth J. Simmons, 2017-present.

NAMES GIVEN TO THE UNIVERSITY

1876 - 1973

The Fifteenth Legislature (August 14, 1876) established "Alta Vista Agricultural and Mechanical College of Texas for Colored-Youth." The Sixteenth Legislature (April 19, 1879) established "Prairie View State Normal School" in Waller County for the training of colored teachers. The Twentieth Legislature attached the words Agriculture and Mechanical Department of Prairie View Normal School. The Twenty-sixth Legislature (1889) changed the name to "Prairie View State Normal & Industrial College." The Forty-ninth Legislature (June 1, 1945) changed the name to "Prairie View University." The Fiftieth Legislature (March 3, 1947) established "The Texas State University of Negroes" (now Texas Southern University) and changed the name of Prairie View University to "Prairie View Agriculture and Mechanical College of Texas." The Sixty-third Legislature (1973) changed the name to Prairie View A&M University.

Excerpts taken from *Prairie View, A Study in Public Conscience*
By Dr. George Ruble Woolfolk
Edited by Frank D. Jackson and Jimmizine Taylor

KEYNOTE SPEAKER

COURTNEY JOHNSON ROSE '06

Courtney Johnson Rose '06 is the Chief Executive Officer of George E. Johnson (GEJ) Development, Inc. and its affiliate company George E. Johnson Properties, which is a full-service firm specializing in development services, master planning, residential and commercial brokerage services.

In her role as Principal Broker, Courtney is responsible for overseeing all operations of the firm, business development, and management of all the licensed real estate agents operating under the GEJ Properties brand. Under her leadership, the firm has obtained several institutional clients, including Houston Community College System, Houston Independent School District, FDIC, Mental Health and Mental Retardation Association of Houston, Veterans Administration, and Fannie Mae. The firm has also represented Liberty Bank, Lonestar Bank, and Chase Bank on the disposition of real estate assets. In addition to their corporate clients, the firm works with several small businesses, families, and individuals on their real estate needs.

Courtney obtained her Bachelor's degree in Business and Economics from the University of Texas at Austin and earned her Master's in Community Development from Prairie View A&M University, where she is currently an Associate Professor as part of the Master in Community Development Program. In 2016 and 2018, Courtney was honored to be named Outstanding Faculty Member of the Year for her program. Courtney is also a graduate of the Texas Association of Realtors Leadership Program, the Graduate Realtor Institute, and she has obtained the distinguished Certified Commercial and Investment Member (CCIM) designation. Courtney has also successfully completed the Goldman Sachs 10,000 Small Business Initiatives Program and Leadership Houston Class XXXI.

Courtney was featured in the Houston Business Journal Inaugural Class as one of their Top 40 under 40 Business Leaders in Houston and by the Houston Association of Realtors as one of their Top 20 under 40 Real Estate Professionals in the Houston area. She was also featured in Realtor Magazine, Empower Magazine, Houston Realtor, and Real Estate Executive. In 2013, she created and hosted an informative real estate show entitled Real Estate Today that appeared on Comcast.

In 2019, Courtney was appointed by the Governor to the Texas State Affordable Housing Corporation. Courtney also serves on the Board of Directors and as Chair of the Real Estate Committee for the Greater Houston Partnership, the Houston Land Bank Board of Directors, and was appointed as a Commissioner for her city's Planning and Zoning Commission. Courtney serves as First Vice President of the National of Association of Real Estate Brokers, and she is the Immediate Past Chair of the Board for the Greater Houston Black Chamber and the current Chair of the Board for the Texas Association of African American Chambers.

An active member in her local community, she has served as Co-Chair of the Economic Development and the Long-Range Planning committees for Delta Sigma Theta Sorority, Inc. – Suburban Ft. Bend Chapter, and she is currently a Precinct Chair for her County for the Democratic Party of Texas. Courtney has been married to Teeba Rose for 15 years, and they have been blessed with two children.

FOUNDERS' DAY & HONORS RECOGNITION CONVOCATION

Designing Our Tomorrow Today *Building on Our Legacy*

Presiding: **Brooke Meshack**
Senior, Architecture

Invocation . . . . . **Alexis Adjorlolo**
Senior, Architecture

National Anthem . . . . . "The Star Spangled Banner" *Francis Scott Key/John Stafford Smith*
Arr. by Carl W. Haywood
University Concert Chorale, A. Jan Taylor, Director

Opening Remarks . . . . . **Ruth J. Simmons**
President, Prairie View A&M University

Occasion . . . . . **Mark Williams**
Junior, Architecture

Introduction of Keynote Speaker . . . . . **Lian Haven**
Graduate Student, Architecture

Convocation Address . . . . . **Courtney Johnson Rose '06**
Chief Executive Officer
George E. Johnson Development, Inc. and George E. Johnson Properties

Musical Selection . . . . . "Don't You Worry 'Bout a Thing" *Stevie Wonder*
Arr. by Roger Emerson
PV Singers, A. Jan Taylor, Director

Tribute Video – *In Memory of Dr. James A. Wilson, Jr.*

Recognition of Honor Societies . . . . . **Eduardo Ruiz**
Senior, Architecture

Recognition of Honor Students . . . . . **James M. Palmer**
Provost and Senior Vice President for Academic Affairs

Closing Remarks . . . . . **Ikhlas Sabouni**
Dean, School of Architecture

Alma Mater . . . . . "Dear Prairie View," *O. Anderson Fuller/Jean Sibelius*
University Concert Chorale, Current and Alumni Members, **A. Jan Taylor,** Director
University Brass Ensemble, Jeffrey Freeman, Director
University Marching Band, Timmey Zachery, Director

Benediction. . . . . **Brianda Esparza**
Senior, Architecture

Student participants represent the School of Architecture at Prairie View A&M University.

Prairie View A&M University

SPRING 2020 HONOR ROLL

Designing Our Tomorrow Today

Building on Our Legacy

Published at the end of each semester of the academic year, the University Honor Roll includes qualifying students who have carried a minimum 12 semester hours course load, maintained a 3.50 GPA or greater (not including developmental courses), and earned no grade lower than C.

Dean's Honors includes qualifying students who have carried a minimum 12 semester hours course load and maintained a GPA between 3.0 and 3.49 (not including developmental courses).

As final action cannot always be taken by the time the program is printed, the list of candidates given here is tentative only. The University reserves the right to withdraw or add names.

SPRING 2020 HONOR ROLL

COLLEGE OF AGRICULTURE AND HUMAN SCIENCES

Abisuwa, Oluwaseun
Adams, Hannah
Adams, Leigh
Allen, Janaia*
Anderson, Kalyn*
Anderson, Nycole
Annan, Rebekah
Anthis, Rachel
Antwi, Skyler
Arceneaux, Trenity
Armstrong, Tamaira*
Austin, Ann Marie
Ballard, Jalicia*
Barber, Keonnie*
Bell, Bryanna
Belyeu, Imani*
Benson, Praise
Berry, Mikayla
Blow, Ivori*
Boyd, Shaneea*
Bradley, Andrew
Bradley, Tekeya*
Brooks, Biancae
Brown, Maya
Brown, Ryann*
Brown, Sydney*
Burch, Destiny*
Burns, Cameron
Bush, Makaela*
Cade, Zaki
Calloway, Desmond*
Chambers, Layon
Chapman, Ebony
Charlley, Jasmine
Christian, Kira
Clark, Tremaine
Coleman, Leighane
Cooper, Joshua
Copes, De Naja*
Cruz, Bianca*
Davis, Camryn
Davis, Dillan*
Devereaux, Shelby*
Dunham, Genesis
Durant Hooker, Janelle
Edwards, Alexis
Edwards, Kristina
Eko, Ngozi*
Ellis, Kiera*
Ellis-Beverly, Malia*
Ellison, Haley*
Euell, Tameirya
Evans, Earlena
Evans, Joshua*
Evans, Shermairia*
Evrage, Desiree
Ferrell, Bryson*
Fields, Brieana*
Fields, Paul
Fleury, Maya
Frazier, Hailey*
Frazier, Ines
Freeland, Elizabeth*
Gamez, Norma*
Gant, Camryn*
Garrett, Tonya*
Gibbs, Tehla
Godwin, Andrew
Gomez, Richard
Gordon, Tyler
Gray, Marissa*
Gray, Samuel*
Gray, Savanna
Grayson, Adeola
Green, Morgan*
Green, Sheila
Hankton, Amiri
Harris, Jacque*
Hawkins, Lorianne
Henderson, Asia*
Henderson, Sydney
Herndon, Kennedi*
Hill, Shannon*
Hinojosa, Gisela
Holloway, Reginald
Hull-Littlejohn, Tamia
Hurrington, Imani
Hyacinth, Ladedra
Isabelle, Faith
Jackson, Tatyana*
James, Tempestt*
Jefferson, Zaria*
Jenkins, Khadyajah*
Jerome, Ayana*
Johnson, Houston
Johnson, Jada
Johnson, Terrian*
Johnson, Tyler*
Jordan, Christian*
Keller, Sydney*
Kelly, Donyae*
LaDay, Jayla*
Leday, Mychela*
Lee, Chelsea
Lee, Elizabeth*
Lee, Joshua*
Lewis, Brianna*
Lewis, Jaylin*
Lewis, Kayla
Lewis, Robert
Livingston, Tori
Lockett, Kiara
Luza, Daylan*
Maddox, Edward
Madkins, Kelsey
Mathews, Kennedy
Mathis, De'Angel
Mcalpine, Latavia*
Mcclinton, Ja'annika
Mcdonald, Jason
Mcintyre, Dejah
McIntyre, Kiana
Medrano, Guadalupe
Monge-Garcia, Evelyn*
Moorer, Peter*
Morris, Corina
Muhammed, Carla*
Myres, Adam*
Myres, Christopher
Newsome, Cierra
Nguyen, Viet
Ogilvie, Jarvis
Owens, Breanna*
Palmer, Lenaye*
Paschall, Kathleen*
Payne, Danielle*
Peer, Kyla
Perry, Alyssa*
Peters, Aboni
Pierre, Camille*
Pierre, Kalyn
Pinesette, Daniel*
Pollard, Basil*
Poston, Jonathan*
Potts, Destiny*
Powell, Lauryn
Ramirez, Alejandra*
Reed, Chelsey
Reine, Blessed
Richardson, Ariyana*
Richardson, Roylan*
Robinson, Alexander
Robinson, Brianna*
Robinson, Bryan
Robinson, Christina*
Romero, Diana*
Rose, Karyn
Rozier, Carrington
Ruffin, Jakaylyn
Shield, Maya
Shogar, Isera*
Sledge, Darian
Smith, Araya*
Smith, Camryn
Smith, Gerald*
Stamps, Kayla
Steele, Elizabeth
Stewart, Taylor
Storr, Shakelle
Struggs, Kaevon
Sump, Alexcia
Taylor, Amani
Taylor, April*
Taylor, Kaitlyn
Taylor, Randi
Terry, Adrienne*
Terry, Jada
Thomas, Russell
Thurston, Addison
Timms, Edward
Tinsley, Kyra
Trim, Akayla
Turner, Chyna*
Van Buren, Jaren*
Villarreal, Joe*
Walker, Danielle
Walker, Grace*
Wallace, Samantha*
Ware, Anaya
Washington, Jaden*
Watson, Rayna*
Wheatfall, Regi*
Whitney, Chiya*
Widemon, Toni
Williams, Adriana*
Williams, Ayanna*
Williams, Kennie*
Williams, Kiara
Williams, Tamia*
York, Torrie
Young, Juanita*

SCHOOL OF ARCHITECTURE

Abram, Korey
Aciain, Francisco
Adame, Yasmin*
Adjorlolo, Alexis*
Aiyekusibe, Oluwasehun
Alicea, Trinidy*
Allen, Jordan
Alls, Ray
Alviso Rodriguez, Ernesto*
Ancalade, Khia
Andrews, Darriel
Ard, Quianna
Asenuga, Ilelabola*
Awe, Ayobami
Ayozie, Derrick
Barber, Madison
Barroso, Yaritza
Batiste, Sara
Beechum, Aliya*
Bernal, Bacilio*
Boyd, Stephen
Brumfield, Ryan
Budd, Bryant*
Burgess, Christian
Butler, Angel*
Campbell, Lacy
Campos Inostroza, Deborah
Carmouche, Kendall*
Carranza, Cristian*
Carroll, Christian
Castro, Juan
Church, Saleem*
Clark, Blake
Clark, Reuben
Cole, Anthony
Cormier, Terrence
Cowley, Indigo*
Creal, Malaya
Cuney, Janasia
Curtis, Jalen*
Daniels Jr, Byron
Davila, Yesenia*
Dawson, Darwin
De Los Santos, Jovany
Delesbore, Paul*
Dewalt, Diavionne
Douglas, Kyla
Dumas, Derek*
Duncan, Christian*
Duran Castellanos, Jimena
Durant, Unique*
Edwards, Jordan*
Escobar Macedo, Aldair*
Esparza, Brianda
Espinoza, Gonzalo
Ewulo, Jonathan
Fant, Alexis
Fitch, Lorenza
Flanagan, Ronald
Flannory, Elijah
Fuentes, Diego
Garza-Pate, Noah*
Gibson, Jordyn*
Gill, Jacquse
Gill, Jared*
Gomez, Jeffrey
Gomez, Jennifer
Gratton, Myles
Gray, Sadaria
Green, Marlin
Guerrero, Nancy
Hammond, Kaylan*
Handy, Demarion
Hardy, Orlando*
Harper, Jade
Harris, Caleb*
Harris, Derek
Hayes, Tyshon*
Henderson, Milton*
Hernandez, Pablo
Hines, Keilan*
Holland, Charity
Hood, Shantel
Howard, Jarred*
Huerta, Leslie*
Hunter, Chan'ta
Hunter, Gregory
Hunter, Maliya*
Igunbor, Justice*
Iliili, Christopher
Jackson, Endiya*
Jackson, Rodney*
Jarmon, Kaylian*
Jauregui, Alan
Johnson, Avery
Jones, Carlton
Jones, Quintin*
Jones, Yori*
Jordan, Daizhaun*
Jordan-Thomas, Kionta*
Keal, Paris
Keller, Kirban
King, Haley
Kirven, Kayla
Kyei-Amponsah, Kofi
Lamptey, William*
Latham, Christian*
Latham, La Tavia*
Lee, Jaylin*
Lee, Terrance*
Lenzy, Alyssa
Leonard, Noah*
Lewis, Riley*
Linares, Alma*
Littlejohn, Caitlin
Livingston, Edward*
Llano, Alfonso*
Lumpkin, Kayla*
Luna, Katie*
Lundy, Charlotte*
Manamperi Mudiyanslage, Kavindu Manishka*
Maren, Zirren
Marsh, Taylor
Martin, Chase
Mayfield, Nia Brooke
Mccaskey, Terrence
Mcclain, Vallee
Mccoy, Caitlyn
Mcneal, William*
Melendez, Kayla*
Mendez, Martin
Meshack, Brooke
Middleton, Sonique

*Dean's Honors

SPRING 2020 HONOR ROLL

Mills, Destiny
Mitchell, Stephen*
Mixon, Lamya*
Montelongo, Ana
Morales, Josue
Morris, Brionna*
Mosley, Kristian*
Mulgrave, Alec
Munoz, David*
Navarro, Delfina
Nelson, Davian
Nelson, Ryan*
Nichols, Jasmyn
Okolie, Chidozem*
Oliver, Drake*
Osorio, Alexander
Pace, Myles
Pacheco, Wilson*
Palmer, Brandon*
Palmer, Taylore
Patterson, Leroy
Payne, Gabrielle
Pearson, Taylor*
Platero, Bryant
Poindexter, Makayla
Poullard, Regis
Preston, Daija
Ramos, Carlos*
Richardson, Jenneva*
Riggs, Derrick*
Robinson, Jakedrick
Rodriguez, Abraham
Rodriguez-Weems, Sunne*
Rosario, Rut
Ross, Tyreik
Rover, Shanice*
Ruiz, Eduardo
Santillan, Enrique*
Scott, Timothy
Smith, Jayda
Smith, Myia
Soura, Goussanibi
Stewart, Ashlyn
Stewart, TaT'yanna
Stewart, Vincent
Tabb, Emmanuel*
Tatum, Jacob-Paul
Taylor, Justin*
Tendilla, Graciela
Thigpen, Matthew*
Thomas, Zachary
Trejo, Chance*
Vall, Ivan
Walker, Elliott
Walker, Mileeya*
Waller, Christian*
Warren, Robert
Warren, Sataya
Washington, Brandi
Washington, Quentin
Washington, Richie
Washington, Sharea*
Williams, Cedric*
Williams, Christian*
Wilson, Fredrick
Woolen, Jayden*
Yauripoma, Anderson

MARVIN D. AND JUNE SAMUEL BRAILSFORD COLLEGE OF ARTS AND SCIENCES

Abbas, Rubab
Abraham, Iman
Adams, Gabriel
Adams, Maya*
Adderley, Rhon
Adegbindin, Sofiat*
Agwuna, Joy
Aikens, Christian
Albert, Emya*
Aleman, Kelita*
Alexander, Lataja
Alexander III, Nathan
Alexis-Mongare, Kenya*
Allen, Carrington*
Allen, Ladonna
Allen, Tornetta*
Allmon, Jordan*
Amaro, Justin
Anderson, Deijhani
Anderson, Deishani
Anderson, Francesca
Anderson, Jarvon*
Anderson, Kharizma*
Anderson Jr, Larnarl
Andrade, Alexia
Antone, Serena
Anugwom, Charles
Arceneaux, Alyssa*
Aristide, Dan*
Artis, A'ri
Artis, Calvin
Artis, Taylan
Ashley, Coneacia
Atkins, Melissa
Averhart, Kearston
Ayinde, Seyan-Bade
Ayodele, Eni*
Ayorinde, Oluwatobi
Bailey, Tiara
Baker, Taylore
Barlow, Kennedy
Barnes, Deidra*
Barrett, Alexia
Barzar, Briyon*
Basquine, Angelique
Bates, Mikyah
Battee, A'nya
Battle, Tatiana
Beal, Dominque
Beamon, Kenady
Bell, Taylor
Benavidez, Joanna*
Bennett, Amaris*
Bennett, Lauren*
Bennett, Rachel
Bernal, Brandon*
Bethel, Howard
Bettis, Aijalon
Betts, Kameron
Bienemy, Tarielle*
Bierwagen, Jacob
Black, Akeria
Blair, Nailah
Blaylock, Jada
Blaylock, Raven
Block, Chrystallynn*
Blocker, Jadarrius*
Blue, Niya*
Bogle, Quiann
Boknight, Lindsay
Bolanos, Daniel
Boleigha, Woyengitokoni
Bonds, Kennedy
Bonner, Adriana*
Bonner, Gabri'Ella
Booker, Brianna
Booker, Marquinn*
Boose, Janise
Bossette, Brianna
Bostic, Khalen*
Boudreaux-Thompson, Morgan
Bowens, Zanaria*
Bowman, Nia
Boyd, Essence*
Boyd, Gabrelle
Boyd, Monica
Boykin, Shandrell*
Brackin, Daniel*
Brand, Alf
Brantley, Jaylynn*
Brantley, Kiera*
Brantley, Tyranesha*
Brantley, Whitney
Braxton, Desiree
Brent, Chuntee'*
Brewer, Andrew
Brewer, Justin*
Brigham, Trinity
Brooks, Grace
Brooks, Jordyn*
Broomfield, Maya*
Brown, Chidinma
Brown, Ja'mese
Brown, Kaley
Brown, Kelci
Brown, Madeline
Brown, Shaniek
Brown, Tatyana*
Brown Jr, Henry
Brown-Burns, Kennedy*
Bryant, Skyler*
Buckley, Tyra
Bullock, Kiara*
Burditt, Tony*
Burke, Ariana
Burke, Denver*
Burks, Laura
Burns, Kizmarion
Burros, Calah
Burton, Carissa
Busch, Paige*
Butler, Tierra
Byias, Erykah*
Caldeira, Bryant*
Caldwell, Aakilah*
Caldwell, Darius
Calvillo Conejo, Viridiana
Cameron, Nahje
Campbell, Lauren*
Campbell, Mia
Carter, Ineceia
Carter, Miya*
Carter, Myles
Carter, Tyler*
Carter, Zachary*
Carter-Perry, Lyric
Cash, Coddy
Castro, Gloria
Ceasar, Symone
Ceaser, Marquell*
Chaffold, Rickala
Chancellor-Hurd, Ma'Kayla*
Chaney, Morgan*
Chapman, Taylor*
Childs, Kourtlan*
Choudhury, Muhtadi
Christopher, Keshawna
Clark, Kaitlyn*
Clay, Micala
Clayton, Tameria*
Clemons-Mongare, Jabari
Cody, Darius
Colbert, Bre'Asia
Colbert, Jade*
Cole, Davia
Coleman, Bendasha
Coleman, Braizona
Coley, Xhakirah
Collins, Ellanique*
Collins, Isis*
Colquitt, Moses
Como, Kai
Contreras, Rosa*
Cook, Eternity
Cooke, Sequoia
Cooper, Daazah*
Cornelius, Jessmine
Coronado, Ana
Cotton, Allyson
Cotton, Chad*
Counter, Kameron
Cousin, Jeremiah*
Cox, Janiya*
Crawford, Asasia*
Crawford, Joshua*
Croft, Bryce
Cruz, Brian
Cuadros, Andres*
Cuellar, Cy
Cummings, Chanin*
Curry, Christa
Curry, Nicholas
Curtis, Anthony*
Daily, Wayneshia*
Daronco, Jewylz*
Davies, Neema*
Davis, Briana
Davis, Cassandra-Sanova
Davis, Chrineisha*
Davis, Denee
Davis, Dieon*
Davis, Jada
Davis, Jada*
Davis, Lexus
Davis, Maya
Davis, Naomi
Davis-Curry, Makayla
Dearmas, Aubryane
Deba, Commy*
Delaine, Alexis*
Delaney, Tyler
Deveaux, Celsey*
Diggs, Dariel
Dillard, Naomi
Dix, Laela
Dockery, Cameron*
Dominick, Korie*
Donahoe, Kiari
Dorsey, Mya*
Dory, Briona*
Douglas, Jaylen
Doyle, Amani
Dubose, Miles
Dubose, Robert*
Dunaway, Dominique
Duncan, Anya
Duncan, Toronica
Duplechan, Nadia
Dynes, Jordan
Earle, Geone*
Echeta, Kelly
Ede, Amarachi
Edmondson, Jakayla
Edwards, Alexys
Edwards, Brandon
Edwards, Ciara
Edwards, Jala*
Enyioko, Chibuzor
Erbynn, Cassandra
Eromosele, Uyino
Espinoza, Toni Marie*
Essome, Quinthia*
Etheridge, Neshun
Eusery, Brittany
Evans, A'deja
Evans, Khristian*
Eze, Adaeze
Fadipe, Ifeoluwa
Fandika, Nicole
Farmer, Alexandra
Fattah, Mohammad
Fattani, Sahar
Feagin, Marquita
Feagins, Zoi*
Ferrell, Tavaria
Fields, Terrie
Ford, Calvin
Ford, Morgan
Fox, Morgan
Francis, Juntre'
Franklin, Pavin*
Freeman, Dedrick*
Freeman, Keyara
Futrell, Austin
Gaines, Daijah
Gainous, Jordan*
Gaither, Zanaya*
Galindo, Jocelynn
Gallego, Mesha
Gamarra, Ariana
Gant, Joshua
Garcia, Emily
Garner, Chelsea
Garrett, Brandon*
Garrett, Tramoni
Garza, Jason*
Gatlin, Damyria

*Dean's Honors

SPRING 2020 HONOR ROLL

Gatt, Myasia
Gholston, Seth
Gibbs, DeAngel*
Gibson, Aryonne
Gilbo, Jaz
Ginyard, Jeffrey
Gipson, Aresa
Gipson, Trinity
Gipson-Johnson, Jeremiah*
Gloston, Victoria*
Glover, Zachari*
Goins, Porshea*
Gonzalez, Jay*
Gore, Sydney
Goree, Eternity*
Gowens, Alexa
Graham, Ginebra*
Graves, Calise
Green, Ezell*
Green, Jaelyn
Green, Journey
Green, Kennedi*
Green, Robyn
Green, Shekenia
Green, Siah
Green, Sierra*
Green, Tony
Greene, Cary*
Greggs, Kali*
Greggs, Khloe
Griffin, Ambrieyelle
Griffin, Kiersten
Gross, Evan*
Guidry, Cliffic
Guy, Maci
Guzman, Sarita
Haastrup, Adesola
Haley, Chamille*
Hall, Davonni
Hall, Rajion*
Halsey, Aaron
Hamilton, Alexis*
Hamilton, Madison
Hammond, Janae*
Harlow, Ameris
Harris, Irie
Harris, Jallen*
Harris, Jayda*
Harris, Jordyn
Harris, Kyren*
Hart, Erica*
Harvey, Danessa*
Harvey, Erica
Harvey, Taylor
Harvey, Tiarra
Hassan, Ahmed*
Hassan, Hassan
Haven, Erin
Hawkins, Micah
Hayes, Tyler
Heard, Kennedi
Hendricks, Kaylinn
Hendrix, Morgan
Henry, Alona*
Henry, Jarrod*
Henry, Joseph*
Henry, Rashawn
Hentz, Keetaria*
Hernandez, Kassandra
Hicks, Frederick
Hicks, William
Higgins, C'erra
Hill, Coreuna*
Hill, Jakerra*
Hill, Karrington
Hill, Kiorrah
Ho, Han
Hobbs, Amari
Hodge, Tamara*
Holder, Ladon
Hollis, Raven
Holmes, Cinceir*
Hood, Destiny
Hope, Jakarta
Hope, Jaraysia*
Hopes, Destani
Houston, Kalyse
Howard, Cassidy
Howard, Nile*
Howze, Janarrius
Hsu, Patrick
Hua, Tien
Hudson, Teshay*
Huey, Kanesha*
Hughes, Laterica*
Hunt, Acacia
Hunt, Lametriss*
Hunter, Jhamiyah
Hurd, Jadah*
Hurst, Curtis
Hussein, Patula*
Hutchinson, Tamia*
Hynes, Kylie*
Ibikunle, Fawaz
Idah-Oze, Louisa*
Ieans, Kearra
Ina, Ashley*
Ingersoll, Anita
Ingram, Heaven*
Jackson, Alexis
Jackson, Centell*
Jackson, Cheikh
Jackson, Courtney
Jackson, Daija
Jackson, Erin
Jackson, Jaylia
Jackson, Jennifer
Jackson, Kandice
Jackson, Katherine*
Jackson, Oderia*
Jackson, Peyton
Jackson, Phillip
Jackson, Takira
Jackson-Jarmon, Diamonique*
Jaffara, Khadija
James, Genesis
James, Rae'Miah
James, Toranz
James, Tyra
Jasper, Malcolm
Jean-Philippe, Grachelle
Jefferson, Xavier
Jeffery, Lataisha
Jenkins, Kia
Jennings, Jejuan*
Jernigan, Catrina*
Jimenez, Erica*
Jiwuaku, Chijioke
Johns, Catherine
Johnson, Ainsley
Johnson, Amber*
Johnson, Caleb
Johnson, Carl
Johnson, D'Antae
Johnson, Jasmin
Johnson, Jayde
Johnson, Jordan*
Johnson, Joshua
Johnson, Kaylin
Johnson, Kiren
Johnson, Krysta*
Johnson, Kyrhe*
Johnson, Lamondra*
Johnson, Merrande
Johnson, Nilaja*
Johnson, Renita*
Johnson, Tatierra
Johnson, Tre'*
Jones, Eva*
Jones, Jamara*
Jones, McKinzi
Jones, Raven
Jones, Rayven*
Jones, Ricardo
Jones, Ryesha
Jones, Tityana
Jones, Treasure*
Jordan, Aubrianna*
Jordan, Bria
Jordan, Kinnidi*
Joseph, Carleigh
Joseph, Tondera*
Kasali, Layide*
Kearse-Wolert, Mykayla
Kedley, Alexis
Keeler, Deasijah*
Keeling, David*
Keeton, Jadean*
Kelley, Sean*
Kerr, Charlston
Keys, Hypatia*
Khan, Shaiyan*
King, Tahtiana*
Kirven, Keshawn*
Knight Jr, Steven*
Knighten, Khaliah*
Knox, Juli
Koch, Anastasia
Kpehe, Taylor
Lacy, William*
Lampkin, India
Landry, Jazmine*
Lastie, D'Azzhia
Law, Danielle
Lawyer-Filomeno, Kayla
Layug, Junnel
Leal, Jennifer
Leblanc, Kia*
Lee, Antonay*
Lee, Jasmine*
Lehman, Kourtnei
Lemon, Olivia
Lewis, Brashani
Lewis, Joshua
Lewis, Mitchell*
Leyva, Armani
Lightner, Raliaha*
Linder, Kayana*
Lister, Javarius
Littlejohn, Kristina
Littlejohn, Seth*
Livas, Teren
Livingston, Queenie*
Lockhart, Jade
Looney, Shannon
Lopez, Bessy
Lopez, Jennifer*
Louis, Chidinma
Louris, Tamar*
Lowe, Quenton
Luckey, Alexis
Lunford, Kyra
Mack, Alexis
Mackey, Olivia*
Macklin, Jae*
Madu, Chuka
Magee, Jade
Mahamud, Asha
Mai, Qui
Maina, Ian*
Mair, Italy*
Major, Michayla*
Malcolm, Danisha
Mamia, Claude-Marce
Manford, Nana-Tiakaah*
Mangum, Z'Nae*
Manning, Zanavia*
Manson, Khie'Rra
Marsh, Kayla
Marshall, Makayla*
Marshall, Morgan
Martin, Lafourn
Martin, Miaya*
Martin, Raisha*
Martinez, Lorenzo
Martinez, Rolando*
Mason, Amber
Mata, Mario*
Mathis, Kameron
Matthews, Mya*
Matthews, Sonserae*
Maxey, Kimberly*
Maxwell, Saphire
May, Gerald
Mayberry, Chelsie*
Mayberry, Keana*
Mayes, Daija
Mays, Shaetyra
Mays, Victoria*
Mbonu, Nkemdi
Mccall-Tyalor, Skylar
Mccowin, Taylor
Mccoy, Zakiyah
Mcdaniel, Kimberly*
Mcdaniel, Naiyah
Mcdonald, Bahbi*
Mcelwee, Jyshunaria*
Mcentire, Brandon
Mcfarlin, Maia
McGill, Nakita*
Mcgowan, Jessica*
Mcguire, Emily*
Mckinney Jackson, Cheyenne
Mclarty, Chandelynn
Mclemore, Ayana*
Mcmiller, London
Mcnulty, Shelbi
McRae, Jayla*
Meeks, Simone
Meikle, Peter
Mejia, Jocelyn
Meka, Olivia*
Mgbenu, D'Anndra
Miles, Ocie
Milner-Smith, Dominique
Minor, Mynyon
Mirenda, Brianna
Mirza, Humzah
Mitchell, Sharayla*
Moffitt, Breanna
Mohamed, Ahmed
Molden, Allexis*
Monroe, Clifton*
Montegut, Ayanna
Montgomery, Taryn
Moon, Samona*
Moore, Justice*
Moore, Latoya
Moore, Worthington*
Mora, Cindy
Morales, Yadielys*
Morgan, Chasity
Morgan, Hope
Morris, Emily
Moses, Cyrus*
Mosley, Kiara
Mosley, Scenic
Mosley, Vivian
Mumphrey, Janeece
Murray, Harlem
Muyah, Fanesse
Narcisse, Chelsea
Narcisse, Enjolique*
Neal, Madison
Neal, Ty'Meshala*
Neeley Williams, Jamal*
Neff, Diana*
Nelson, Anthony
Nelson, Broderick
Nelson, Jacob
Nelson, Nehemiah
Ngugi, Tiffany
Noble, Myia*
Noel, Erica
Norman, Cameron*
Norman, Kyana
Ntutumu Abeme, Alejandro Owono*
Nunez, Coraima*
Nutson, Jonshea
Obi, Ann
Ogunsuada, Temilola
Ohuakanwa, Favour*
Ojuolape, Princess
Okafor, Wesley*
Oki, Abeeb
Okoronkwo, Ivuoma
Okoye, Chiamaka
Okundaye, Amen*

*Dean's Honors

SPRING 2020 HONOR ROLL

Olalumade, Olaoluwa
Orellana, Hazel
Orpilla, Edrie John
Ortega, Elizabeth
Osuobeni, Peyton
Owens, Ricky*
Palmer, Kimora
Palmer, Mackenzie*
Parada, Samuel
Parsee, Armand*
Patrick, Tamera
Paul, Daisha*
Paul, Darby
Paul, Kennedy*
Pavlu, Shelby*
Pearson, Victoria*
Peck, Reginald
Pena, Samuel
Pencheon, Malaika*
Penman, Patricia
Pennington, Lela
Perry, Tena
Pettit, Ashanti*
Pettit, Jasmine*
Petty, Danielle
Phillips, Erica*
Pinamang, Princess
Pinkney, Tsunami
Pitts, Kendol
Pleasant, Kristen*
Pointer, Hope*
Polk, Bryce*
Price, Alexander
Prince, Janay*
Prince, Karimah
Pruitt, Keosha
Purnell, Jessica
Quioto, Elvin
Ralph, Alec
Ramirez, Brian
Ramirez, Israel
Ramos, Deisy*
Randle, Malachi*
Rasay, Jeremy
Rashid, Najlah*
Reddix, Blake
Reddix, Brittney*
Reddix, Tyriq*
Reece, Shahid*
Reed, Erielle
Reeves, Destani
Regan, Jlaiya
Relford, Heaven
Reliford, Ta'Niyah
Remo, Alexis
Renfro, Erica
Revault-Stephens, Celine
Reynolds, Sandy*
Rice, Ariel
Rice, Myles
Richard, Jayla*
Richard, Mercy
Richardson, Cozetta
Richardson, Jamal
Riley, Jaden*
Riley, Kelssy
Riley, Whitley
Roberts, Alexandria
Roberts, Brittni
Roberts, Kalissa*
Roberts, Lexus
Roberts, Owen
Robertson, Troy
Robertson, Xavier
Robinson, Derrick*
Robinson, Kijon*
Robinson, Salahudeen
Roddy, Helen*
Rogers, Ayanna
Rojas, Valeria*
Rojas, Veronica
Roland, Laneshia
Rose, Sundiata
Rosenthal, Diana
Ross, Armoni
Ross, Kasha
Rubin, Maia
Rucker, Calvin
Ruiz, Daniela
Russell, Shardae
Saldivar, Jose*
Salgado, Maria*
Sallie, Brushandria*
Salmon, Olamitayo
Sami, Anas
Sampson, Travion*
Samuel, Olanrewaju
Sanders, Alarian
Sanders, Annis
Sansom, Vinnie*
Saterfield, Dalijah*
Savage, Ronald
Scarlett, Samaria
Scott, Blair*
Scott, Ceion*
Scott, Reagan
Scott, Sean*
Semien, Paris
Serieux, Monet
Seveur, Kloe*
Shaw, Jordan
Shaw, Kyana*
Sheffield, Ben
Sheffield, Kiana*
Shelton, Darius
Shelton, Torielle
Shepard, Taverlyn
Shewbart, Christine
Shumaker, Taylor
Sibley, Kiarra
Silva, Adamma
Simon, Alanis*
Simon, Caleb
Simpson, Veronica
Sims, Natalie*
Sims, Tavia*
Singleton, Joshua
Slaughter, Alexandria
Smallwood, Emerald
Smith, Armani
Smith, Cameron
Smith, Cameron*
Smith, Davis-Edward*
Smith, Jabari*
Smith, Justis
Smith, Kennedy*
Smith, Mariah
Smith, Meghan
Smith, Micah
Smith, Shawn*
Speights, Jaylon
Spencer, Taniah*
Spencer, Zahria
Spivey, Halle*
St Julian, Sydni
Stallworth, Shalala
Stallworth, Sharif*
Steele, Kennedy
Steele, Timesha*
Stewart, Airel
Stewart, Charay
Stewart, Jazmine
Strozier-Lowe, Maydrian
Swann, Cameron*
Sykes, Kyianna
Tajiboy, Jennifer
Taplette, Mark
Tate, Jacari
Taylor, Broc*
Taylor, Byron*
Taylor, Deondra*
Taylor, Maia*
Taylor, Maya*
Taylor, Ti-Anna
Taylor Scott-White, Neisha
Terrell, EMone*
Theriot, Alexis*
Thirston, La Tajia*
Thirston, Latyahna
Thomas, Breanna
Thomas, I'Sis
Thomas, Joshua
Thomas, Kaylan
Thomas, K'von*
Thomas, Micah*
Thomas, Stefanie*
Thomas, Theresa
Thomas-Canty, Laryssa
Thompson, Daija
Thompson, Jalen
Thompson, Precious*
Thornton, Kholbie
Times, Amorae
Todd, Evelyn
Tolliver, Janae*
Toole, Deja
Townsend, Tee' Yara
Trahan, Taylor*
Tran, Steven
Trevino, Isaiah
Tshimanga, Bilonda
Turner, Janiya*
Tyler, Kae'la*
Ulla, Sara*
Utley, Bryana*
Valerie, Miles*
Vanek, Madison*
Vanzandt, Alexis
Vasquez, Stephanie
Vasquez, Yves
Vejar Sandoval, Basty
Velasquez, Arlizza*
Villalobos Acosta, Mercedes
Villalta, Katherine
Villarreal, April
Virgil, Lyndaja
Vizza, Dominic
Wade, Dionna
Walker, Jamia*
Walker, Lindzie*
Walker, Marnitia*
Walker, Zohie*
Wallace, Tristen*
Wallace-Gayle, Khirah*
Walle, Bekalu
Walton, Taniya*
Waobikeze, Tamara
Ward, Bryant
Ware, Takayla*
Warren, Myles
Washington, Ayauna
Washington, Maya
Watkins, Cale
Watson, Kaela
Watson, Noah*
Webster, Imari
Wellington, Toni*
Wesley, Anaya*
White, Aleah*
White, Alexandria
White, Artaja*
White, Francine
White, Halima
White, Issaias*
White, Jordan*
White, Kaitlin
White, Mikayla*
Whitten, Zoe
Wilkes, Tre'Mionika
Williams, Alexis
Williams, Ashton*
Williams, Asia*
Williams, Brianna
Williams, Callia*
Williams, Christopher*
Williams, Cortnie*
Williams, Destiny
Williams, Jacob
Williams, Joseph
Williams, Kamden*
Williams, Laura
Williams, Lauren*
Williams, Levante*
Williams, Prosper
Williams, Railyn
Williams, Regina
Williams, Sydnei*
Williams, Tenesha
Williams, Vanetia*
Williams, Wendell*
Willis, Kayla*
Wilson, Christian
Wilson, Samaria*
Windfont, Jazzlyn*
Winters, Journei
Wiseman, Malcolm
Wolford, Kanicia*
Woodard, Stephanie*
Woodfaulk, Daekwon*
Woods, Faith
Woods, Hillmon
Woods, James*
Woods, Kennedy
Woods, Nyrobi*
Yiapan, Benjamin
Yost, Mayte*
Young, Alexandria*
Young, Maia*
Young, Nyla*
Young, Shaylan
Zavala De Rojas, Georgina

COLLEGE OF BUSINESS

Abraham, Chardanae*
Abraham, Melby
Adams, Ireion*
Adediran, Adegbenga*
Adekola, Olalekan*
Adlam, Shonteria*
Aimufua, Aisosa
Alabi, Sofiat*
Albert, Chris*
Alexander, Lakenya
Allen, Donte'*
Allen, Kevyn
Allicock, Denite
Alston, Lee*
Ambers, Tamar
Anderson, Rian*
Andrus, Mikaela
Angono, Roberto*
Antoine, Skylar
Armstrong, Morgan
Arritola, Manuel
Arroyo, Karina*
Avery, Rashaun*
Avila, Alejandro
Awlachew, Lydia
Bagley, Steven
Bailey, Angelique*
Baldwin, Victoria
Banks-Cawthon, Camden*
Barnes, Brandon*
Barnes, Khyllia*
Barnett, Bryanna
Barrera, Vernis
Barrera, Viance
Barrett, Raven*
Baston, Brinae
Bell, Jakarah
Bell, Mekhi
Bell, Nicholas*
Bendy, Brinae
Bennett, Brooke
Bermudez, Amanda
Bhattarai, Saroj
Black, Wesley
Blackshear, Raigan
Blanton, Alexis
Bombito, Albert
Bombito, Ryan
Bondzie, Sandra*
Bonner, Bria*
Boone, Andre*
Boone, Karyna*
Bostic, Brianna*
Brackens, Alexis*
Bradford, Corell
Brazle, Miles

*Dean's Honors

SPRING 2020 HONOR ROLL

Brice, Brad
Brody, Clayton*
Brooks, Zane
Broussard, Kayla
Brown, Andrew*
Brown, Antonious*
Brown, Asia
Brown, Craig*
Brown, Desiree
Brown, Garrison
Brown, Imani*
Brown, Jonathan
Brown, Kendall*
Brown, Kionnie
Brown, Myron
Brown, Shaynell
Bryant, Darell
Bryant, Imani*
Bryant-Mckinnies, Tekoa*
Burke, Ashlee
Burke, Breyana*
Burks, Jada
Burrell, Seimone'*
Burton, Isaac
Bussey, Adarien*
Byrd, Tyreana*
Caballero, Jersson
Cade, Lashaya
Cade, Shabraya
Calderon Romero, Lizbeth
Calvin, Aaron*
Campbell, Parker
Carpenter, Cheyenne*
Carter, Terry*
Cavanaugh, Jasmine
Ceasar, Sheleyia*
Ceaser, Natassja*
Chala, Ashley*
Chandler, Precious
Chavis, Dyamon*
Childress, Kui'jett
Childress-Gaynor, Azarria*
Clark, Carl*
Clark, Nia*
Clark, Tasheena
Clayton-Mitchell, Britny
Clemons, Aurelya*
Cole, Lamar
Collins, Celeste
Collins, Jazz*
Collins, Tahjae*
Cook, Ayanna
Craft, Tykeria*
Crawford, Tevin*
Crawford, William*
Crear, Cierra*
Cummings, Yazmine
Cunningham, Aleria
Cunningham, Desmond*
Curry, Aleah
Curry, M'Kenzie*
Dabner, Richard*
Daniels, Antonio
Daniels, Myqueal
Dansby, Jordan*
Dasshort, Peyton*
Davis, A'niya*
Davis, Bryson
Davis, Ian
Davis, Jordan
Davis, Katelyn*
Davis, Keondra*
Davis, Matthew*
Davis, Tristan*
Day, Millicent
Decuire, Dylan*
Dempsey, Makayla*
Demus, Jeanae
Denson, Bria
Denson, Kayla*
Dent, Joshua
Dillard, Deanna*
Dillon, Azeil
Dishmon, Malik*
Dixon, Naomi
Do, Bao*
Dorlus, Bradley*
Dortch, Waleed*
Dosunmu, Mikail*
Doucett, Dajanae*
Dow, Zephaniah
Dues, Chahendra
Duff, Daisha*
Dukes, Keanna*
Eackels, Alexcia*
Easley, Chardae
Eccleston, Waqiah*
Edmonds, Kaylin*
Edwards, Jasmine
Elder, Iman*
Ellis, Mallory
Ellisor, Jessica
Espinoza, Perla
Estes, Demarria*
Evans, Jazmine
Fagbohun, Racheal
Faris, Hanan*
Fattani, Sidra
Ferguson, Stephen*
Finister, Tynisha*
Fletcher, Nailah
Fonseca, Gabrielle*
Ford, Daa'Iyah
Ford, Jacie
Ford, Lorie
Foreman, Amber*
Foster, Kamryn
Franco, Joseph
Fuenmayor, Victoria
Fuller, Desiree
Gaines, Tyrell*
Garcia, Alfredo
Garrett, Ladarrius
Gipson, Alicia*
Gipson, Ashlan
Gladden, Jarren*
Glenn, Darianna
Graham, Mercedes
Graves, Aubrey*
Green, Daija*
Green, Tyrese
Greene, Eriyaana
Griffin, Henrietta
Griffin, Kelsey*
Hadebe, Happiness
Haggins, Artreal
Hall, Kelvin Nathaniel
Halsey, Domineque*
Hampton, Deljuan
Hampton, Kaitlyn
Hardaway, Me'Keigha
Harris, Bria*
Harris, Elijah*
Harris, Tracy
Harrison, Dalyne*
Hartman, Ariana*
Hawkins, Taylor*
Hayes, Nubia*
Herndon-Cox, Ashantiz*
Hickman, Tamerian*
Hill, Caleb*
Hill, Jamyah
Hines, Caleb*
Hobbs, Mia*
Hodge, Derrian*
Hodges, Cyra*
Hollands, Gary*
Holley, Cordarrian*
Holliday, Alexis
Holt, Destiny*
Hooker, Carlos*
Horton, Ja'mon
Horton, Kiana*
Houston, Andra Nique*
Howard, Jailon*
Howard, Taylor
Huff, Takerra*
Hughes, Cedreic*
Hulett, Autumn
Hurd, Javerian*
Isaac, Lashyra
Islas Medina, Claudia
Jabati, Nathaniel
Jackson, Alexis
Jackson, Anazhi*
Jackson, Antrenique*
Jackson, Kharyah*
Jackson, Quincy
Jackson, Storey
Jacquet, Marissa
James, Justin*
Jamison, Antwon*
Jenkins, Kayla*
Jenkins, Nikkole
Jenkins, Victoria*
Jermany, Johnnie*
Jett, Darryl
Johnson, Daeja*
Johnson, Dakota
Johnson, Diamond
Johnson, Erica
Johnson, Jade
Johnson, Jordan*
Johnson, Joshua
Johnson, Keionna
Johnson, Kenneth
Johnson, Keyomi*
Johnson, Sacorquia*
Johnson, Sade*
Johnson, Tiara*
Johnson-White, Annica*
Jones, Anari
Jones, Ebonie*
Jones, Jadah*
Jones, Jamond*
Jones, Jayla*
Jones, Kenden*
Jones, Nious
Jones, Relon*
Jones, Stephon
Jones, Sterling*
Jordan, Caleb*
Joseph, Jayrielle
Kasujja, Kagimu*
Keeler, Demetrius*
Keller, Brionne
Kelly, Aryel*
Kelly, Darrell
Kenneh, Maveke*
Kerney, Jaia*
Keys, Keven*
King, Telvin
Knowles, Stanico*
Koeuth, Brianna
Krishna, Akhil*
La Grue, Kristina
Labra, Emily*
Landell, Latisha
Lane, Dominique
Launza, Jaylen
Lawson, Auston*
Lee, Brittney*
Lee, Kaila
Lee, Patrick*
Leigh, Kaiya
Lemma, Nathan*
Levi, Taryn*
Lewis, Alasia*
Lewis, Arielle
Lewis, Jamel*
Lewis, Niacolle*
Limbrick Jr., Anthony
Lock, Gabrielle*
Logan, Allison*
Longshaw, Taylor
Louis, Braylon*
Love, Ryleigh
Lusk, Kalien*
Lyons, Kristian
Maeshack, Kyler
Malham Viada, Juan*
Marsh, Duayla*
Marshall, Ahmad
Martin, Malik*
Martinez, Samantha
Martinez Rhodes, Serena
Mason, Ayanna*
Matchett, Taylor*
Mathew, Abel*
Mattox, Matthew*
Maxcey, Justin*
Maxie, Alise
Mays, Jasmine*
McAfee, Gwendolyn*
Mccorquodale, Shelice*
Mccray, Dylan
Mccray Davis, Skyler
Mcdonald, Jalan
Mcdow, Tristan*
Mcintyre, Kiara*
Mckinney, Kyreem
Mclendon, Jordan*
Mcmiller, Devontate*
McNack-Williams, Kaleb
Mcneil, Raven*
Mcqueen, Tavarous
Medellin, Giovanni
Medrano, Jessica*
Medrano, Johanna*
Mendez, Christian
Merchant, Alexysea*
Middleton, Lyric*
Milam, Davione
Miles, Furman
Miller, Alexis*
Mills, Cameron*
Mills, Kennedee*
Mobley, Lalani*
Moises, Joel*
Monroe, Alea
Moore, Byron*
Moore, Donovan*
Moore, Laprese*
Moore, Nicholas*
Moore, Shane
Morgan, Shonae
Morris, Jvonte
Mosby, Taylor
Moses, Terrell*
Muhammad, Karimah*
Muhammad, Maalik
Murphy, Dinah*
Murray, Sionne
Muse, Laron*
Myers, Latarickia*
Naqvi, Syed*
Nero, Joshua
Neville, Cyril*
Newhouse, Kayln
Njoku, Martin*
Norman, Valda
Obama Obono, Cresencia Madja*
Odetunde, Eniola
Olear, Jane
Oluwasanmi, Jesufeyikunayomi*
Ondo Avoro, Consolacion*
Onwumere, Isaac
Oye Ondo, Silvia Apolonia
Parker, Erin
Patterson, Austin*
Patterson, Chloe*
Patterson, Stephen
Peoples, Amber
Perkins, Travis*
Peterson, Nichovia
Phillips, Ashleigh*
Phillips, Maricela
Polk, Ebonie
Poplar, Harrison*
Porter, Zaquala*
Powell, Franterric
Pradhan, Saharsh
Previlon, Devin
Previlon, Justin
Price, Eboni
Pulliam, Zahria*
Queen, Somer
Ramirez, Elizabeth

*Dean's Honors

SPRING 2020 HONOR ROLL

Rawlston, Trinity*
Reddick, Reagan
Redmon-Nash, Andrea
Reeves, Alexis*
Reuterman, Justin
Rhodes, Braelyn
Rhodes, Jada
Rice, Talia*
Richards, Martay*
Richardson, Derrick*
Rideau, Breanna*
Robertson, Shawn*
Robinson, John
Robinson, Nelson
Robinson, Nia
Rodgers, Ashley*
Rodgers, Tia*
Rodriguez, Amanda
Rodriguez, Karina
Rodriguez, Nyle*
Sain, Zallassio*
Salinas, Ashley
Salsman, Jazmine
Samuel, Kenyatta*
Sanchez Villalobos, Salma
Santos, Oscar
Savage, Anna
Scott, Alori*
Scott, Desia*
Scott, Jared
Scott, Katelyn
Scott, Sabrina
Scott, Solomon
Scott-Vallier, Nickolas*
Seldon, Erica
Sharp, Mariah*
Sheller, Harrington
Shelley, Nathaniel*
Shello, Jonathan*
Shepherd, Joevan
Sheppard, Alana
Shillow, Alexis
Shrestha, Nabharaj
Simmons, Jordyn
Simmons, Samizya*
Simmons, Zhaire*
Simpson, Cabriea*
Sims, Darius
Siraj, Leyla
Smith, Clifford*
Smith, Demarie'*
Smith, Gianni*
Smith, Raleigh*
Smith, Raven*
Smith, Trinity*
Smith, Xyaire*
Smith Walker, Ashleigh*
Stagg, Jordan*
Stemley, Ory*
Stevens, Jamaya
Stevens, Kelly*
Stewart, Morgan
Suber, Candice
Summage, Daryl*
Surles, Leondre
Swaby-Wallerson, Maya
Swann, Caliah*
Swanson, Kiarra
Sweeting, Tahj*
Sylvester, Camille*
Tansil, Zachry*
Taylor, Amajzhane Adiva
Taylor, Crystal
Taylor, Danaja
Taylor, Geordan
Taylor, Lapelle
Taylor, Mark
Teamer, Lamya
Tella, Oluwafunmila*
Thomas, Brandon
Thomas, Jasmine*
Thomas, Jasmine*
Thomas, Mariah
Thomas, Phillip*
Thompson, Harrison
Thompson, Michael*
Thompson, Tianna*
Thorpe, Nyah
Trott, Jhamir
Tucker, Ryan
Tull, Logan
Turay, Warrah*
Turner, Jaliah
Ugarteche, Kevin*
Ulonnamefula, Chimdike
Valentine, Arthur*
Variste, Briana
Vaughn, Davion
Venugopal, Aparna
Waiters, Donovan
Walker, De'ante*
Walker, Jonnea
Wallace, Dominique*
Walton, Qatarah*
Warner, Gre'*
Warner, Malik
Washington, Cameron
Washington, Chering-Joi*
Washington, Dante*
Washington, Rodney*
Watkins, Raven
Watson, Jade
Watts, Joese'F
Webb, Jalen
Wenze-Lewis, Taurin*
Wheeler, Ashley
White, Ashley*
White, Howard
White, Loneisha*
White, Tianna
Williams, Aeja
Williams, Alexis*
Williams, Averi
Williams, Avery
Williams, Aysia
Williams, Brianna*
Williams, Dajavon
Williams, Imani
Williams, Jasmine
Williams, Joseph
Williams, Shayla*
Williams, Taylor
Williams, Tristian
Williams, Xavier
Williams-Covington, Jasmine
Wilridge, Candyace*
Wilson, Bria
Wilson, Grace*
Wiltz, Emma*
Wimbley, Xarion*
Winfrey, Clayton*
Woodard, Isaiah*
Woods, Madison
Woods, Uhdel*
Wooten, Jaylon
Worthman, Makala*
Wren, Asia
Wright, Kennedi
Wyre, Kevin
York, Alvin
Yoshikata Mifflin, Rodrigo
Young, Christopher*
Young, Mikala
Young, Terri*

WHITLOWE R. GREEN COLLEGE OF EDUCATION

Abrams, Breanna
Adams, DeQuelyn
Adamson, Raven
Addison, Dazzmine*
Addo, Amanda
Adewoye, Olubunmi
Adkins, Kendrick*
Adrian, Alyssa*
Aguilera, Emily
Agyei, Kwabena
Aldossary, Noora*
Alexander, Kyree*
Aliniece, Jaelyn*
Allen, Angel
Allison, Amia
Alonge, Abiodun
Anderson, Alexus
Anderson, Avion
Anderson, Joshua*
Anderson, Mikayla*
Anderson, Morea
Andrade, Lizbet
Arceneaux, Kyara
Arenas, Melanie
Armstead, Willie*
Arnold, Shacaryon
Asieduwaa, Diana
Atuma, Nadia
August, Dillon*
Austin, Christopher*
Bailey, Keanna*
Bailey, Shadana
Baker, Alexis
Baker, Joshua*
Balboa-Gallegos, Yajaris*
Baldon, Samitra
Banks, Makenzie
Barber, Robyn
Bass, Nia
Beard, Destiny*
Beasley, Quiara*
Bell, Abbas*
Bell, Audrianna*
Benford, Daijon
Benn, Christian*
Betters, Jazmine
Blackston, Landen*
Blackwood, Erika*
Blalark, De'Jion*
Blond, Nia*
Booker, Javarus*
Boyce, Destiny
Boyd, Brianna*
Bradley, Karon
Bratton, Jasmine*
Briggs, Arundel*
Brown, Alexus
Brown, Arrian*
Brown, Dabria
Brown, Dylan*
Brown, Frankie
Brown, Lakeisha*
Brown, Ylyzabeth
Brumfield, Wreyna
Bryant, Eurie*
Bryant, Makayla*
Bryant, Tyla
Bui, Natalie
Bull, Sabrina*
Burns, Chasity*
Burns, Tiara*
Burns, Tija
Burrell, Nisana*
Butler, Corri
Butler, Cristian
Butler, Rayvenn
Byrd, Essence
Byrd, Treasuranique*
Caldwell, Amaya
Caldwell, Jordan*
Callihan, Armand
Carnahan, Kaelyn
Carranza, Renee
Carrizal, Tiara Dy Jae
Carter, Alicia
Carter, Cetara
Carter, Dominique
Carter, Julisia*
Carter, La'cortni*
Carter, Mia
Cavalier, Arcayla
Chambers, Courtney*
Charleston, Lashrae*
Chauhan, Ruju
Chavez, Taylor*
Chavis, Jamia*
Childs, Skyla*
Chiles, Danielle*
Claiborne, Mackenzie*
Clark, Brooke
Clark, Dazha*
Clark, Jabari
Clark, Victor
Clausell, Ashlynd
Cline, Crystal
Cobbs, Damon*
Coleman, Tanyelle
Coley, Brennan
Collins, Jonice*
Collins, Kyla*
Collins, Territh
Colvin, Jadlyn
Cook, Simone*
Cooke, Brandon
Cooper, Alexandra
Cox, Dewayne*
Cox, Raquesha
Craft, Danyja
Crayton, Cydney
Creary, Cole
Crockett, Reja
Cruz, Jonathan
Curry, Courtney
Dabney, Janae
Daggs, Kelsey
Dale, Keonna
Daniels, Tania
Darby, James
Darcus, Krystal
Davidson-Frazier, Jordan
Davis, Danny*
Davis, Essynce
Davis, Jael
Davis, Lauryn
Davis, Makayla*
Davis, Rosalind*
DeLoach, Jordan
Demeritt, Timothy*
Dillon, Morgain
Dodoo, Isaac
Dotson, Sheltonise
Dotson-Gilliand, Jovon
Douglas, Deion
Dowden, Darrian
Dryer, Omega
Dubois, Desiree
Dubose, Ireanne*
Dudley, Rhomel
Duhe, Yasmine*
Dunigan, Rechaundre
Duran, Brenda
Durham, Harold*
Eaglin, Janecia
Edwards, Asia
Edwards, Ivie
Edwin, Quincie
Elder, Erykah
Eldridge, Ashley
Eldridge, Jade
Ellis, Emmaly
Ellis, Larry
England, Deija*
Epps, Brianna
Espinoza, Jovana
Evans, Sydnei*
Fatal, Anthony
Favorite, Hailey Jadien*
Fegins-Rose, Nyah
Fillmore, Makayla*
Fills, Victoria*
Fisher, Kayla*
Fisher, Lyric
Fitzgerald, Kylie
Fleming, Erin
Flora-Booker, Regginee
Flores, Alexandria
Flowers, Pierre
Fontenot, Bryan
Ford, Kayla
Ford, Kiara
Ford, Samanda

*Dean's Honors

SPRING 2020 HONOR ROLL

Ford, Sharday
Ford, Tiara*
Foster, Odell
Foster, Sasha
Foster, Sydne*
Francis, Lauren
Francis, Mark
Frank, Ashley
Frank, Kayla
Franklin, Jamal*
Franklin, Jaylah
Frazier, Lekayla*
Freeman, Alexis
Freeman, Ariel
Freeman, Tyeisha
Fucci, Kara
Fuentes, Sonia
Fuller, Devi*
Fuller, Irvin
Funchess, Taylor
Gaines, Alisa*
Garcia, Alyssa
Garcia, Andrew
Garcia, David*
Garza, Danny
Gbadebo, Adenike
Gentry, Jazzmine
George, Kareem
Gibbons, Keanu
Gibbs, Glendon*
Gidrey, Ca'rina
Glass, Henry*
Glenn, Arrissia
Glenn, Breuna
Glenn, Nichalas
Goer, Blakleye
Gonzales, Allonie*
Gonzalez, Alida
Gonzalez, Maysie
Gorman, Jhynesis
Gray, Jayden
Gray, Skyler
Green, Alvin
Green, Shemara*
Greene, Maya
Greggs, Malik*
Griffith, Maryan
Grooms-Roberts, Kaiya*
Grovey, Ayana*
Gude, Tasia
Guess, Aisha*
Guienze, Keajha
Hall, Alexandria
Hall, Brandon
Hall, Chelsea
Hall, Mahoganey
Ham, Tristan
Handley, Kaylah*
Harden, Hannah
Hardin, Tatiana
Hardit, Lorenzo
Hardman, Hope
Harrell, Dai'Ja
Harris, Ciara
Harris, Deja*
Harris, Jasmine
Harris, Kelsi
Harris, Ragiana
Harris, Taylor
Hawkins, Darius*
Hayes, Imani
Haynes, Cian
Heard, Mia
Hearne, Keaura*
Hedgeman, Javen*
Hegwood, Allyson*
Henderson, Catrice
Henderson, Kameron
Henderson, Rachel
Hendricks, Chassiti
Henry, Jasmine
Hernandez, Kimberly
Hernandez, Vanessa
Hights, Kobe*
Hill, Akaylah
Hillmon, Sherriana
Holleman, Chase*
Hollins, Robert
Hollomon, Gianni*
Hopes, Chrislynn
Horner, Dalton*
Houston, Breonna
Houston, Joy*
Houston, Keara
Hoyle, Hiadija
Hubbard, Jermeria*
Hughes, Jakerria
Hughes, Jock*
Humphrey, Miranda
Hyman, Jada
Idlebird, Tamika
Ike, Precious
Irvin, Albert
Jackson, Kerris
Jackson, Marquis
James, Blade*
Jarmon, Nairalyn
Jarvis, Ke'Arica*
Jefferson, Destiny
Jenkins, Antoinette
Jenkins, Rita*
Johnson, Brayden
Johnson, Bryston
Johnson, Danielle
Johnson, Diamondniesha*
Johnson, Eve*
Johnson, Jania
Johnson, Jaryd
Johnson, Kathryn
Johnson, Kellady*
Johnson, Megan
Johnson, Melressa
Johnson, Ro'Shaun*
Johnson, Sabrina
Jones, Alantis*
Jones, Braylon
Jones, Desiree
Jones, Jamelon*
Jones, Javell
Jones, Keiondra
Jones, Kennedy
Jones, Michala*
Jones, Summer
Jones, Terence*
Jones, Uriah*
Jordan, Carl*
Jordan, Mikayla
Jordan-Townes, Ethan
Joyce, Maria
Kindred, Tiarra*
King, Alisha*
King, Detrevoir
King, Devynn
Kirkwood, Priscilla*
Knight, Essence
Knowles, Erykah
Kpehe, Sam*
Kyser, Taylor*
Laddimore, Cristalle*
Lafleur, Dezmon
Laguerre, Syntyche
Lamb, Chelsea*
Lamon, Antoinette
Lampkin, Harold*
Laosebikan, Tiara
Larks, Pardes
Lawson, Madison
Lawson, Tarnisha
Leaven, Maddison
Lee, Jada
Lee, James
Lee, Telani*
Lee, Thomas
Leflore, Kiera
Lemon, Jaelon
Leno, Decedric*
Leonard, Makayla*
Leonard, Paris
Lewis, Alexia
Lewis, Dabria
Lewis, Savannah*
Lewis, Sha'Terian
Lewis, Vanecia
Linton, Cameron*
Lister, Taylar
Lockett, Lerah
Lott, Clarke*
Love, Amber*
Love, Zion*
Loville, Ryane
Luckett, Shantrell
Lykes, Darnisha
Lynch, Jamicah*
Lynch, Leasiah
Lynch, Treasiah
Mabry, Jason*
Madden, Dajuan
Madera, Elaine
Malik, Hamza*
Mallory, Reis
Malone, Ka'Lenn*
Malone, Maigan*
Mann, Tiara
Manns-Wadsworth, Jada*
Marshall, Jada
Marsland, Mckayla
Martin, Dominique*
Martin, Raven
Martinez, Alyssa
Massington, Keshunda
Massington, Ste' Asia*
Matthews, Sydney*
Matthews-Barnett, Jadan
Maxwell, Moniqua*
Mayes, Karras*
Mayo, Rabian*
McAfee, Aundrea
McCant, Raegan
Mccardell, Deabreon*
McClure, Cori
Mcconic, Tori
McCurtis-Henry, Jalen
Mcgee, Imani
Mcgee, Jacobi*
Mcglothin, Brooklynn
Mcguire, Miaja*
Mckay, Brianna
McKenzie, Lawanda
Mclennan, Natalie
Mcmillan, Sheneka
Mcmurray, Aniya
Mcnairy, Kayla
Mcquarm, Chelsea
Medina, Justin
Medlock, Kennedy*
Merida, Daija
Michael, Lamonia*
Miles, Cameron
Miles, Willie*
Miller, Alexis
Miller, Amaya*
Miller, Brandon*
Miller, Jontre
Miller, Madeline*
Miller-Deary, Breanna
Mill-Graves, Jojo
Milton, Raneshia
Mitchell, Donae
Mitchell, Tajara
Mitchell, Tyra
Montgomery, Delarse
Moore, Madison
Moore, Taylor
Moore, Trinity*
Moore, Tyra
Morton-Wade, Sydnee
Moseley, Zachary
Moses, Sydney
Mosley, Lakaira*
Moulton, Gregory
Moulton, Jalieah
Mozo Millan, Natalie
Muhammad, Nia
Mulmore, Tariq*
Murray, Breahnte'
Myers, Alana
Myers, Felize*
Myers, Latavia
Navarro, Zariyah
Nelor, Taelor
Nelson, A'Quacia*
Nero, Zenobia
Newman-Worrell, Dominique
Nichols, Shemar
Nicholson, Shalyn
Njinjoh, Nadia
Nnadozie, Michael*
Noel, Chene
Noel, Jalien
Norbert, Daeja
Norwood, Taia
Nowlin, Laurie
Nugent, Andrea*
Nwokike, Chikodili
Ocoro, Wiston
Ogoe, Mildred*
Ogunade, Olufemi
Okwusogu, Celine*
Olison, Dominique
Oliveira Godoi, Thaynara*
Oliver, Caylan
Oliver, Khadijah
Overstreet, Ra'Janae*
Owens, Jakobe
Ozigbo, Sabrina
Pace, Lateria*
Payne, Hannah
Payne, Jaida*
Peltier, Kiara
Pena, Arantxa
Penson, Christopher*
Perez, Daeja
Perez, Vanessa
Phoenix, Schannon
Pickett, Lakendria*
Plair, Randi
Platt, Nakaiya*
Plummer, Kristiaan*
Police, Ashleigh*
Polk, Rashaan
Pollard, Niccia
Pradia, Reyauna*
Prewitt, Raven
Price, Donicia
Prince, Shiloria*
Pugh, Kenadee'
Queen, Sascha*
Ragin, Miles
Randle, Destinee
Ransom, Zacchaeus*
Ravin, Ashante'
Ray, Kiara
Reagor, Tanara*
Reddick, Shantavia*
Redhead, Janae
Redic, Kaylah*
Reed, Samantha
Reynolds, Denishia
Rhodes, Alacia
Rhodes, Jaylin*
Rhodes, Meagan*
Rhodes, Tylah*
Rhone, Taylor
Riascos, Emily
Richard, Jacolbe*
Richard, Nautica
Richardson, Delana
Richardson, Robert
Rivas, Jeannie
Rivet, Kennedi
Roberson, Denese*
Roberts, Carlie
Roberts, Nia*
Robertson, Leslie*
Robertson, Makayla*
Robinson, Azellia
Robinson, DeAudrick
Robinson, Icelande
Robinson, Jameson*
Robinson, Kayla*

*Dean's Honors

SPRING 2020 HONOR ROLL

Rodriguez, Kimberly
Rogers, Husniyyah
Rooks, Nakhayla*
Rose, Erielle
Rucker, Maya
Sanders, Alante
Sanders, Kennedy
Sanders, Omari*
Sandoval, Matthew
Sapp, Maya
Sauls, Mira*
Saxton, Raegan
Scott, Brianna*
Scott, Caitlin
Scott, Terrence
Scott, Yolanda
Scroggins, Jared*
Secrease, Sydney
Selman, Kaya'*
Senegal, Brelyn
Shakir, Destiny*
Shaw, Ashunti*
Shelton, Eliza*
Shepherd, John-Michael*
Sherman, Donre*
Shorts, Moneek
Sillas, Lydia*
Simoneaux, Janae
Simpson, Dailyn*
Simpson, David
Simpson, Kierra*
Sims, Noah
Singleton, Allen
Sloan, Mya
Smith, Bailey
Smith, Brooklyn
Smith, Deandra
Smith, Deshondra
Smith, Jaylon*
Smith, Katrese
Smith, Keiosha
Smith, Kiyla
Smith, Makaila
Smith, Nicholas*
Smith, Tavion*
Smoot, Sophia
Specks, N'Dia
Spencer, Dimashay*
Spiller, Tajanaye
Stalbert, Nia*
Stanley, Oriaunia
Starkes, Zachary*
Stearn, Jordan
Steele, Xiana
Stevens, Bijuana
Stevens, Ireyon*
Stevens, Jaibreonn
Stevens, Treojunae*
Stewart, Tony
Stoner-Harris, Tajae*
Strawn, De'Janey
Stubbs, Bryonna*
Tanner, Aleah
Tapia, Maria
Taylor, Christa
Taylor, Courtney
Taylor, Tiara
Terry, Jarius*
Thomas, Alajhonte*
Thomas, Brittany
Thomas, Chaunell
Thomas, Demarco
Thomas, Jasmine*
Thomas, Kristyn
Thomas, Krystal
Thomas, Lexi
Thomas, Marnecia
Thomas, Tony
Thomas, Tynasia*
Thompson, Akirra
Tillis, Christen
Tolbert, Tia
Tompkins, Tiarra*
Torres, Samaria
Toussaint, Trinity
Tovar, Ambar
Trejo, Brenda
Trevino, Zachary
Tribble, Adrienne
Troupe, Miranda*
Turner, Jasmine*
Vallier, Dasia*
Vargas, Josseline
Vasquez, Jenesis
Vaughan, Janesha
Vaughn, Lyric
Vazquez, Rocio*
Veal, Tatyana*
Vean, Aerial
Vega, Randy
Victor, Armani
Walker, Cory*
Walker, Darria
Walker, Janasha
Walker, Paige*
Wallace, Kristen
Wambaa, Sandra*
Washington, Brianna
Washington, Diamond*
Washington, Kiijuana
Washington, Makale
Washington, Miah
Watkins, Chad
Watkins, Nina
Watts, Breonne*
Wells, Tijahnae
Wesley, Brittney
Westbrook, Jasmine
Whitaker, Dajanea
White, Joshua
White, Kayla
White, Le'Andra
White, Michael
Wilcher, Tamia*
Wiley, Lindsey
Williams, Alexis
Williams, Angelica*
Williams, Asia*
Williams, Camille*
Williams, Crystal
Williams, Evelyn
Williams, Gary-Austin
Williams, Jayla
Williams, Jazzie*
Williams, Jeremiah*
Williams, Keasia*
Williams, Keith
Williams, Loni
Williams, Lynderia
Williams, Malik
Williams, Mya*
Williams, Sedrick*
Williams, Shenavia
Williams, Tashayla
Williams, Victor
Williams-Moore, Rodney*
Williamson, Kiera
Willie, Cardavion*
Wilson, Asia
Wilson, Kori
Winkfield, Shavell
Winston, Natalie
Winters, Brianna
Wise, Halee
Wiseman, Nicolas
Womack, Xania
Woodberry, Aliyah
Woodberry, Isaiah*
Woods, Lamar
Woods, Tiana
Woolridge, Deja
Wortham, Raquel*
Wright, Aaliyah
Wright, Joneil
Wright, Kevinae
Yancy, Tresa*
Young, Demetrius
Young, Emoni*
Youngblood, Aniah*
Youngblood, Lacrisha*
Yusuf, Abdulmajid
Zamora, Cynthia

ROY G. PERRY COLLEGE OF ENGINEERING

Aaron, Taylor*
Abbas, Asad*
Abdali, Sameer
Abdulla, Umar*
Abdulwahab, Abdulwahab
Abebe, Jerusalem
Abram, Karen
Abrams, Vatallio
Adams, Afizz*
Adams, Alexis
Adams, Isaiah
Adams, Ross
Adams, Ryan
Addison-Turner, Devan
Adetayo, Adedapo
Adkison, Daylon
Agbeluyi, Adedotun
Aghoghovbia, Samuel
Aguebor, Orobosa
Agyeman, David
Agyemang, Samuel
Ahmed, Faisal*
Ahmed, Muhammad*
Ajoku, Angelica
Akinotcho, Mohamed
Al Hasan, Saad
Alade, Oluwatumininu
Albus, Kayla
Alexander, Cayla
Alexander, Zoe
Aliado, Michael*
Allen, Austin
Allen, Devyn
Allen, Isaiah*
Allison, Vance
Alshammari, Abdulrahman
Amaram, Shelton
Amusat, Michael*
Anaghara, Ike
Anderson, Kalaya
Anderson, Tysiannah
Ansari, Amna
Armstrong, Aaron
Armstrong, Evin*
Arnold, Daveon*
Arogundade, Abdulmalik
Arogundade, Ibrahim
Asante, Abrianna*
Asibor, Anetor
Atkinson, Kaylon
Attia, Angela*
Auguste, Abram
Awojuyigbe, Abidemi
Ayangbade, Habeeb
Bahaj, Mohammed
Baines, Jerremy*
Baker, David
Baker, Jamal
Banks, Jimmarcus
Barbee, Robert*
Barnett, Matthew
Bates, Austin*
Beaty, Jalyn*
Beauford, Renell*
Beckwith, Brandon
Bee Eyang, Juan Carlos
Beissner, Maverick
Bekale Camara, Diamy*
Benjamin, Kelsey
Bernard, Abeshai
Berrios, Marvin
Bettis, Maurice
Blond, Brandon*
Boje, Naomi
Bolufemi, Samuel
Booker, Brittney
Boyd, Kelvin*
Boyd, Samuel
Brandon, Summer
Brooks, Adonis
Brooks, Kedar*
Brooks, Nigel*
Brown, Aaron
Brown, Derrick*
Brown, John*
Brown, Michael*
Brumfield, George*
Bryant, Shanelle*
Buie, Kiron
Bulley, Eldric
Burks, Donovan
Burrell, Lauren
Burrows, David
Bustos Escudero, Hector
Butler, Dayna
Butler, Kayla
Butler, Tyrek*
Byers, Juwan*
Caballero Sanchez, Alberto
Cain, Jovan
Cain, Kristyn
Caldwell, Donald*
Camacho, David
Camara, Sanassa*
Campbell, Loriell*
Campbell, Mya
Carnegie, Kira
Carrington, Shawn*
Carson, Asher
Carter, Jazmaine
Carter, Joshua*
Carter, Savannah
Castaneda, Jordan
Castillo Dilone, Kelvin
Celestine, Marion*
Chandler, Bobby*
Cheatum, Drake
Chenevert, Mayci*
Chevalier, Johnathon*
Childs, Adrian
Christie, Jevaun
Cifuentes, Ximena
Cisneros-Williams, Ziraguen
Clark, Camryn
Coleman, Jade*
Collins, Aumyia
Collins, Clifton*
Conner, Donald*
Conton, Carrie
Cooper, Sean*
Coulibaly, Canidanan
Coursey, Zoranay
Courtney, Kia
Cowart, Seth*
Crittenden, Deante
Cruz, Milton
Daley, Micheal
Daniels, Jeremy
Danjuma, Paul*
Darden, Joe*
Dargins, Merchae*
Davenport, Jasmine*
Davis, De Marcus*
Davis-Gay, Michael*
De Oliveira Silva, Mateus
Dedner, Tyus
Degante, Cynthia*
Delaney, Andrew*
Dent, Kennedy
Deshields, Alexander
Diagne, Aminata
Dicko, Hamed
Dikas, Austin
Diop, Dame*
Dixon, Ronald*
Djomatchoua, Yannick*
Do Sacramento Neto, Ana Otchali
Drain, Kevin*
Drey, Michael
Dukes, Xavier
Dumas, Jason*
Dunaway, Devin

*Dean's Honors

SPRING 2020 HONOR ROLL

Dupre, Ty*
Echarry Diaz, Kapiduach*
Edgar, Danario*
Effiong, Unyime
Ejimadu, Chibuike*
Ejimadu, Chiebuka
Ekhuemelo, Ehimen
El Aker, Abdullah*
Eldridge, Jordan
Eldridge Jr, Mark
Emedo, Ojevwe
Eno-Ibanga, Edidiong*
Epam Ona, Marcelo
Essissima, Garred*
Essissima, Jarred*
Evans, Hunter*
Evans, Toryon
Facion, Aniya*
Fagbolu, Oluwasegun
Farooqi, Osama
Fearon, James
Feaster, Michayla
Felder, Amber*
Fisher, Samuel*
Flakes, Kaylin
Flournoy, Kameron
Fontenett, Mariah*
Fontenot, Amani*
Ford, Tamia
Foreman, Kreshaun*
Foreman, Tylan
Francis, Jonathan*
Francisco, Guty*
Frank, Daelyn
Franklin, Tyecia*
Freeman, Dylan
Fuller, Jacquelyn*
Fwamba, Rody*
Garcia, Maria*
Garcia Benito, Eulises
Garcia Mateos, Maritza
Gardner, Chad
Ghazi, Muhammad*
Giddens, Kevin
Ginyard, Brandyn*
Godfrey, Edwin*
Gonzalez, Maria*
Goree, Ulysses*
Gowens, Christopher
Graham, Jalen
Graham, Kiara
Gray, Terrell
Green, Guy*
Green, Marshall*
Greene, William*
Gregoire, Nicholas*
Gregory, Shimere*
Griffin, Ja'kouvis
Griffin, Jalen*
Griggs, Crystal*
Grima, Haylla
Guillory, Cayla
Guillory, Mark*
Guyton, Joshua
Hadnot, Daniel
Hall, Marion*
Hamilton, Isaiah*
Hamilton, Niah
Hanson, Khala
Hardy, James
Harris, Daryl*
Harris, Jauanna*
Hawkins, Jarvis
Hayes, Darrell*
Hayes, Saivion
Hebert, Elyse
Henderson, Byron
Henderson, Ebonie*
Henderson, Kennedi*
Herrera, Leonardo
Hill, Devontae*
Hoil, Jason*
Holland, Alfred
Holmes, Breon
Horton-Muhammad, Melayah
Houston, Brandon*
Houston, Dashawn
Huffman, Zachary*
Hunter, Ashley
Hunter, Brandon
Hunter, Maya*
Hurtado, Alfredo*
Hussein, Kamaluddin
Hussein, Mohammed-Nazih
Igwegbe, Chukwuebuka*
Ihe, Chinenye*
Ikefuna, Samuel
Iniguez, Jacob*
Inman, Katelynn
Irabor, Utomwen
Jackson, Dedrick*
Jackson, Jalon
Jackson, Joshua
Jackson, Kiandra*
Jackson, Malayja
Jackson, Robert*
Jackson, Tianah*
Jackson-Rubio, Darius
Jaja, Shumirai
James, Joshua
Jaradeh, Bashir
Jean-Louis, Jayven*
Jenkins, Isaac
Jenkins, Zalayna*
Jensen, Kimberlee*
Johnson, Andre
Johnson, Avery
Johnson, Cameron
Johnson, Chloe
Johnson, Jala
Johnson, Keontae
Johnson, LaTyra*
Johnson, Marshall
Johnson, Mercedes
Johnson, Nicholas
Johnson, Nicole
Johnson, Shabess Treana
Johnson, Tominisha
Johnson, Trevor*
Johnson-Jackson, Brychan*
Johnston, Brett
Jones, Christian*
Jones, Justin
Jones, Randelle*
Jones, Rodney
Jones, Sydney*
Jones, Tyleek*
Jordan, Trevion
Jorge, Dalton*
Julian, Carrington
Kakona, Joel
Kalu, Precious*
Kamwa, Simplice
Kareem, Habeeb*
Keitt, Nykea
Keller, Labyron*
Keller, Lajacquae
Keltner, Erica
Kennebrew, Shirley
Kenney, Keigan
Khalid, Sultan
Khalid, Yasir*
Khan, Maha
Kidane, Yididya
Kinsey, Ariel
Knight, Anthony
Lacy, Tempest*
Lavergne, Cameron
Layne, Nicolas
Le, Kevin*
League, D'Andre
Leblanc, Jason
Lee, Jelani*
Lee, Kaleshia
Lee, Malaika
Lemons, Kendall
Lewis, Jaylen
Lewis, Joel*
Lewis, Trevoy
Leyva, Virgie*
Linton, Taylor
Lira, Anette
Little, Lashavio
Littleton, Joshua
Liverman, Khristen
Livingston, Joshua
Logan, Danny*
Logwood, Ryan*
London, Deonna
Long, Kole
Long, Lance
Longoria, Raul
Louis, Chimaijem
Louis, Chinagorom
Louis, Chukwuebuka
Lovejoy, Bryce
Luckett, Devin*
Luna, Kobe*
Lyles, James*
Lynch, Shadaria
Machuca, Ruben*
Madison, Tyree*
Madumere, Stanesth*
Mahmood, Wasil
Malveaux, Devron
Mangroo, Ariana*
Mansaw, Sydney
Mansogo, Constantino*
Marshall, Bryson*
Marshall, Ronnie*
Martinez, Alex
Maxey, Jonathan*
Maxwell, Gabriel
May-Gunlogson, Sheldon
Mba Adjibi, Jose Luis Ondo
McClellan, Leah
Mcdonald, Rozon Jalen*
McDowell, Jesse*
Mcfadden, Darin
Mcgary, Scott*
McGlothin, Jonathan
Mcglothin, Julian
Mclaurin, Damon
Mclean, Racine*
Mcmillan, Julius*
Mendoza, Edgar
Meyer, Meredith*
Mickens, Kerry
Miles, Victoria
Miller, Bradley*
Mitchell, Hausson*
Mohamed, Abdifatah
Mohammodu, Zachary*
Montgomery, Doron
Morales, Diana
Morgan, Phillip*
Morrison, T'Yanna*
Motus, Resty Joshua
Mumphrey, Gabriel
Munroe, Churton
Murphy, Olivia
Murphy, Shontell
Musgrove, Jariana
Myers, Caleb
Nacanabo, Emmanuel
Nangomoko, Franck
Neco, Donte
Nero, Rianne
Neville, Tri'Heem
Newton, Ian*
Nguyen, Anh
Nguyen, Ben
Nieves, Luis*
Noe, Sabrina
Ntim, Dorinda
Nunez, Joycelyn
Oboye, Oluwadamilol*
Odeniyi, Cory*
Odum, Christian
Odutayo, Ademola*
Ofoefule, Chimuanya*
Ogbeide, Christopher*
Ogbon, Benedicta
Ogogor, Collins
Oguejiofor, Chielotam
Ogunjobi, Oluwatimileh*
Ojo, Temitayo
Okeowo, Adeola
Okezie, Chinonso
Okunola, Akolade*
Okwor, Chika
Oladipo, Olaniyi
Olalumade, Iyanuloluwa
Ombura, Ben
Ombura, Yucabeth*
Omo-Ojo, Iwinosa
Onweni, Benjamin
Onye-Franklin, Ozem*
Otinwa, David
Ouedraogo, Asmaou*
Ouedraogo, Ibrahim*
Owens, Johnn
Owens, Taylon
Owhonda, Courage*
Page, Nyle*
Paige, Aliah
Pate, Nasir*
Patrick, Albert
Patterson, Reina*
Paul, Vicaessee*
Peguero, Christian*
Perez, Oscar*
Pete, Caleb*
Pham, Vinh
Phillips, Ethan
Phipps, Malcolm*
Pierce, James
Polk, George
Ponder, Wesley
Pouncy, Hyram*
Pullen, Grant
Qureshi, Zain*
Rabb, Alexis
Radcliff, Larry*
Rafey, Omar
Ramirez, Raul
Ramirez-Garcia, Beatriz*
Randall, Angel*
Randall, Kayla
Raoul, Abdel
Reddick, Jamelarmeshia
Redeau, Chantice*
Reden, Dallyn
Reed, Alyssa
Reed, Clarence
Revis, Lucas*
Reynolds, Allyssa
Reynolds, Jarrell*
Ribeiro, Indira
Richardson, Eric*
Richmond, Brennan
Ridgley, Aspen'Que*
Riggins, Caleb
Rivera, Cesar*
Rivera, Henri*
Rizvi, Zeshan
Rizwan, Kinza
Robbins, Dylan*
Roberts, Bryston*
Roberts, Christopher
Robinson, Chantel
Robinson, Dontevius
Robinson, Nicholas*
Robles, Juanluis*
Rodgers, Hunter
Rodrigues, Tiarra*
Rogers, Amiya
Rogers, Kellen
Rogers, Marquis
Rogers, Trevon
Rolle, Clivano
Rollerson, Christopher*
Rosales, Patricia*
Rosemond, Arthur
Ross, Caleb*
Ross, Keithan
Roussel, Alan*
Royal, Kendrick
Rubi Cacao, Frida

*Dean's Honors

SPRING 2020 HONOR ROLL

Russell, Natalie
Rutherford, Lauryn*
Samson-Ibhagui, Osereme*
Sanders, Chloe
Sanders, Kaylen
Saruzi, Lewis*
Sarwari, Mohammad
Saucedo, Andrea*
Scales, Willie*
Scott, Sheldon*
Scott, Trinity
Scull, Darian*
Shepard, Michael
Shepherd, Jerrick
Sheppard, Kiani
Shields, Timothy
Shippy, Wesley
Silva, Filipe
Simmons, Kennedy
Simmons, Korey*
Simon, Ray
Skipp, David
Small, Adrian
Smith, Chaniquah
Smith, Erik
Smith, Jordan
Smith, Kelby*
Smith, Nathaniel
Smith, Noah*
Smith, Shanice
Smith, Wondell
Soliman, Mahmoud
Solomon, Isis
Spann, Jazmine
Spears, Maya
Spratley, Marcus
St Louis, Shantelle
Stamps, Katerra
Steele, Joseph
Stephenson, Dynasty
Stephenson, Michael*
Stephney, Mackenzie
Stewart, Charles*
Stoakley, Mariah*
Stoneham, Madison
Stribling, Clayton*
Suliman, Mohammedelmugtaba*
Talor, Gary
Tarver, Caleb*
Tatmon, Ezranequia
Tatum, Chara
Taylor, Andrew*
Taylor, Victoria*
Taylor, Zachary
Tekie, Yafet*
Thomas, Andre
Thomas, Kyle
Thompson, James
Thompson, Sydney
Tioro, Kobi*
Toe, Samuel
Tribble, Kieria
Tubbs, Tyrone*
Tucker, Anthony
Turner, Marquis
Turner, Stephanie
Utaegbulam, Francis
Valentine, Tyler*
Varnado, Devin*
Vasquez, Makya*
Vaughn, Andrew
Vaughn, Cherish*
Velazquez, Sergio*
Vicente, Joseline
Villela, Eric*
Vincent, Bryan
Vital, Rhahim
Waldon, Ke'vaughn
Walker, Javian*
Walker, Jaylon
Walker, Jordyn
Ward, Daniel
Ward, Mikhaila*
Warren, Garrett*
Warren, Nathan
Washington Isabell, Roy
Waters, Elijah
Waters, Isaiah
Watson, Raysean*
Waugh, Timothy
Wellington, James
West, Chris
Whitaker, Jonae*
Whitaker, Ramon*
White, Christian*
Wilder, Noah*
Williams, Alessia
Williams, Audriana
Williams, Dontaye
Williams, Fredrick
Williams, Jovondi
Williams, Kevin*
Williams, Maddison
Williams, Malik*
Williams, Shemar*
Williams, Zyan*
Williamson, Xavier*
Wilson, Jarren*
Windom, Kamal*
Woodard, Titus*
Woodfork, Myles*
Woods, Barbara*
Woods, Uhl
Wooten, Marcantony*
Wright, Brennen*
Wright, Perren
Yancy, Cori
Yang, Lilia
Yates, Elijah
Yonli, Yemboado
Youmou, Haivany
Young, Lashell
Zaidi, Ramiz
Zakir, Abdul-Rahman
Zaldivar, Perla
Zida, Marietou

COLLEGE OF JUVENILE JUSTICE AND PSYCHOLOGY

Abangma, Patricia-Minouchka
Abbs, Kayla*
Abraham, D'Ray
Adams, Joya*
Adams-Woodard, Tahiria*
Adkins, Jazmyn
Agbuduta, Oreva*
Akins, Ashley
Alexander, Natalia
Alexander-Salcedo, Armalphie
Allen, A'Mya*
Alvarez, Vincent
Amos, Destai'Ja
Anderson, Armani*
Anderson, Grant
Andrus, Gerard*
Armour, Eljanae*
Arreguin, Mia
Atkins, Avion
Babineaux, A'Mari*
Bables, Mya
Bailey, Ashia
Bain, Cordell*
Barnett, Neacara*
Barrett, Jamedria
Barry, Amber*
Beall, Markeylon
Bedford, Kregg*
Begelton, Dominique
Bell, Kyra
Bell, Taylor
Bell, Zaria
Ben, Derrian
Berganza, Jannet
Bernal, Diana*
Berry, Amari
Berry, Renee*
Berry, Richanda
Bethea Butts, Leauzhanae*
Bickerstaff, Tara
Bienek, Chandler
Biggers, Kiara*
Black, Ebony
Blackmon, Te'Keatha*
Bland, Cydney*
Bland, Neeah*
Blaylock, Alonda
Bode, Gilliah
Bolden, Branae
Booker, Jhasity*
Boswell, Tyonna
Bowens, Gregory
Boyance, Jada
Boyd, Erica
Bradford, Areon
Brewster, Kennedy*
Brock, Tre'Jean*
Brooks, Alexandra*
Brooks, Ashley
Brooks, Inia*
Brooks, Tristan*
Broussard, Iesha
Brown, Adrianna*
Brown, Kalia
Brown, Tania*
Brunson, Monica
Bryant, Brittany
Buckhalter, Annastasia*
Burford, Jamee
Burgess, Brandy*
Burnett, Maya
Burton, Roderick
Burton, Shatoria
Burton, Tajaun
Burton, Timothy*
Byrd, Tatyanna*
Calloway, Myah*
Camp, Giavanni*
Campbell, Darius*
Cardoner, Miriam
Carr, April
Carter, Felyse
Cavalier-Fobb, Antoinette
Celestin, Melena
Cerda, Michelle*
Chambers, Aiyanna*
Chambers, Clifford
Chaney, Tallyssia*
Charles, Kiana*
Chattam-Jones, Deaja
Cherry, Marshalla
Clark, Brice
Clark, Cache'
Clay, Kimaja
Cokes, Alexis*
Coleman, Karrigan*
Coleman, Myanna
Coleman, Summer
Collier, Tanise*
Conerly, Amahya*
Conley, Angelica
Cooper, Alexis*
Cooper, Ashley
Cooper, Cameron*
Cooper, Christine
Cormier, Damon
Covington, Walter
Creeks, Tia*
Crump Mcclain, Marielle*
Cunningham, Daija
Curry, Daisha
Danford, Alexis
Daniel, Bethania*
Daniel, Tamara
Daniels, Jawaun*
Darbone, Caleb*
Davis, Aaliyah*
Davis, Carl*
Davis, Darius
Davis, Kyle
Davis, Lasondra
Davis, Ronnie
Davis, Rosalie
Davis, Saniah*
Davis, Shantel
Davis, Tyree
Dawson, Christine
Decuir, Arabia*
Devault, Taylor
Devereaux, Sydney*
Dibler, Brooke
Disla-Forde, Gabriella*
Dixon, Ja Mesia
Dorado, Nicole*
Dotrey, Ashanti
Downs, Andrea
Doyle, Haley
Dozier, Dymon
Druses-Gibbs, Keanna*
Dubreuil, Alexis
Dunn-Ford, Skylor
Edwards, Amaya*
Edwards, Brendon
Edwards, Kaylah
Edwards, Rasheda
Elder, Zachary*
Elliott, Tyree
Ellis, Dominique
Ellis, Kayelin*
Ellis, Madison
Eneme Oyono, Jose
English, Trevonna*
Ervin, Ardreian
Espino, Alexis
Estes, Chloe*
Estrada, Joshua*
Estrada Martinez, Araceli
Everett, Kennedy*
Fields, Robert*
Firmin, Durionne
Florence, Tashiana
Fontenot, Jasmine
Ford, Albion*
Ford, Isaiah
Ford, Kristian*
Forde, Ka-Tianna
Forward, Alexis
Frazier, Camryn*
Freeman, Adarius
Freeman, Kamilah
Frye, Ariana
Gadison, Brianna
Gakumba, Arnold
Gant, Savannah
Garcia, Alonso*
Garcia, Jennifer
Garcia, Vanessa*
Garner, Cassie
Garrett, La Princia*
Gibson, Di'Maneisha
Gibson, Marsellus*
Gonzalez, Kaila
Gordon, Deasia
Gory, Raven
Gowdy, Nakiya
Grant, Claudia
Grant, Tynika*
Grays, Brianna*
Green, Aaliyah*
Griffin, Jada
Guillory, Kloe*
Hale, Andre*
Hall, Colby*
Hall, G'daiya*
Hall, Jamia
Hamilton, Stanley
Hamlet, Imani
Handy, Matthew*
Hanson, Kiyanna*
Hardeman, Candace
Harney, James
Harp, Cheyenne*
Harris, Chancellor
Harris, Kennedy*
Harrison, Kena*
Harry, Elaundrea*

*Dean's Honors

SPRING 2020 HONOR ROLL

Hartfield, Carlaya
Hartfield, Markus*
Hassan, Faduma
Hastings, Kashia
Hawkins, Laquiria
Hawkins, Shaunice
Heard, Jala*
Heholt, Miuccia*
Henderson, Amahri
Henderson, Dimanique
Hendrix, Taliah*
Henix, Kaliyah
Henry, Lenell*
Herod, Jared*
Hickman, Zaire*
Hilliard, Reanna*
Hobbs, Alaja
Hodge-Marshall, Jamahsis*
Hollins, Raegan
Hollis, Melanie
Holman, Tori
Holmes, Amari
Horn, Taylor
Howard, Ashlea*
Hudson, Te'Sherrica*
Hutch, Mariah
Hynson, Breanna
Ikhalia, Benard
Ikhalia, Brittany*
Jackson, Ashley
Jackson, Cato*
Jackson, Christopher
Jackson, Diamond*
Jackson, Faith*
Jackson, Jalon
Jackson, Maliyah*
Jamerson, Destini*
James, Alannah*
James, Vanity*
Jefferson, Halley
Jemison, Taurean
Jenkins, Chelsia
Jenkins, Iris
Jenkins, Lauren*
Jerrols, Kayla
Johnson, Alexis*
Johnson, Chaynau
Johnson, Desmond*
Johnson, Eric
Johnson, Kamiah*
Johnson, Miranda
Johnson, Montel
Johnson, Prince
Johnson, Shaylah*
Johnson, Toria*
Johnson, Xavier*
Jones, Emaiya
Jones, James
Jones, Kierstyn
Jones, Ladarriah*
Jones, Meoni
Jones, Nikkeiah*
Jones-Burks, Brandon
Jones-Murphy, Dy'Shinae
Jordan, Alexandria
Josiah, Quinn
Keith, Irianna*
Keller, Nyiah*
Kennedy, Coonima
Kerbay, Theodora*
King, Ari*
King, Laila
King, Rashai
Kizzie, Brandy
Koggerson, Mesinze
Kutemi, Tolulope
Lacy, Krystal*
Lakes, Kalynn*
Land, Tadazia
Laws, Antonio
Leake, Johnny*
Leal, Brenda
Leblanc, Eric*
Lee, Takyezia*
Lewis, Alexandria
Lewis, E'Jypt
Lewis, Ja'Vion*
Lewis, Stageonia*
Leyva, Natalie
Lino, Dexter
Lockhart, Craig
Loredo, Lesle
Love, Kasandra
Lovell, Sydney
Lozano, Celine*
Lyons, River*
Macias, Jessica
Magee, Jada*
Majors, James*
Martinez, Zoila*
Mason, Kennedy*
Massiah, Tiffany
Mathis, Emya*
Matthews, Katrease
Matthews, Marquis
Maxie, Shayla
Mayes, Alyssa
Mayo, Amia
Mays, Brittany
Mcclelland, Devin*
Mcclintock, Zedrick*
Mccloud, Jaylen
Mcdaniel, Jasmine*
Mcelrath, Jaylan*
McKinney, Alexis*
Mckinney, Monyae*
McNeil-Sims, Sydnee*
Mcphail, Carleon*
Mcshepard, Mariah
Meadows, Kianneth*
Miles, Kaylor
Miles, Robert
Millender, Dezstini
Miller, Macy
Miller, Tasha*
Monroe, Casey
Moore, Erinn*
Moore, Kaelyn
Moore, Micah*
Moore, Taylor*
Moran, Ty-Lia*
Mullins, Antonio*
Ned, Philomena
Nelson, Spencer
Ngole, Emmanuel*
Nickelberry, Delijah*
Nolan, La'Nyah*
Northern, Faith
Nunn, Courtlyn
Nunn, Marquell*
Obi, Desmond
Oconnor, Travis
Odor, Kiera
Oliver, Amari*
Oliver, Miasia
Oneal, Bianca
Onwumere, Laura
Ortiz, Sonja*
Otero, Aaliyah
Owens, Cedmyiah
Paige, Andrew
Paley, T'liyah*
Pate, Shanique
Patterson, Adonaia-Ambition
Patterson, Tatyana*
Patterson-Lewis, Ntaija*
Perry, Aysha
Persley, Kalei
Pierce, Jacob*
Pierce, Lauran*
Poindexter, Joshua*
Polite, Kashynna
Porter, Derricka*
Portillo, Brandy
Powell, Aniyah*
Powell, Jada*
Prade-Renfro, Nikolaos*
Pratt, Kai*
Prejean, Aaliyah
Prevost, Sally*
Price, Naliyah
Punch, Nataya
Quash, Tsian
Rabago, Jennifer*
Ramirez, Guadalupe
Randle, Bruce*
Rasay, Richard
Reine, Mya*
Reyes, Ivelisse*
Rhodes, Deja
Rice, Christian*
Richard, Jessica*
Richardson-Lewis, Destini
Riddle, Jordan
Rivera, Nelly
Roberts, Kaizha
Robinson, Alyssa*
Rodriguez, Noelia
Rogers, Jimmia*
Rogers, Taiyah*
Rojas Ascanio, Ana*
Rollins, Briana*
Rosas, Liliana*
Rosewell, Cedric*
Ross, Cornelius*
Saavedra, Angelie
Salazar, Evelyn
Sanchez-Gonzalez, Gisselle
Sargent, Meliaha*
Scott, Kahmil
Shade, Charli
Shaw, Brianna
Shelley, Jimya
Shuford, Tiffany*
Sims, Mackenzie
Sivadd, Autumn
Skannal, K'Yanah
Sloan, Ja'Sha*
Slone, Ty-Junea
Smith, Ayramis*
Smith, Breasia*
Smith, Destinee*
Smith, Ian*
Smith, Meah
Smith, Tevin
Smith, Treasure
Sparks, Alexis
Spigner, Victoria*
Sridharan, Heather*
Stafford, Tiara
Starks, Mariah*
Starks, Tyriek*
Stewart, Demond*
Stewart, Diamond
Stewart, Maya*
Stone, Jacobi
Sweeny, Jalen
Sylve, Jazzmen*
Tallent, Toni*
Taylor, Dylan*
Taylor, Kelsey
Taylor, Tamiracle*
Taylor-Taylor, Jordan
Tejan-Gbla, Amillionaire*
Terrell, Lyric
Thomas, Faith
Thomas, Kennedy
Thomas, Keyara*
Thomas, Markilya*
Thomas, Taleah
Threatt, Natalie
Toliver, Raelee
Tolliver, Olivia*
Traylor, Michael
Tucker, Astane
Tuiel, Alaysia
Turner, Anterris*
Turner, Breanna*
Turner, Jada
Umah-Raye, Comfort
Vaughan, Jeremiah*
Villarreal, Alfredo*
Vinson, Edward
Vivie, Vinyo*
Vollbaum, Keandrae
Wade, Rodnetria
Wade-Veal, Dannielle
Wafer-Randle, Kiarra*
Wagner, Tylan*
Walker, Aaron*
Walker, Jordan*
Walker, Jorden*
Wallace, Keandra
Walter, Jahari
Ware, Allysa*
Ware, Zharia*
Warner, Kayla
Warrior, Alaina*
Washington, Alison*
Washington, Amber*
Washington, Kala
Washington, Turiah
Washington, Victor
Watson, Arieal
Watson, Ciara
Watts, Adanyjah
Webb, Zhane*
Welsh, Cavine
West, Karmin
White, Amber*
White, Brittney*
White, Charity
White, Joyce*
Wilgus-Cade, Amaya
Williams, Alazay*
Williams, Amani
Williams, Arionna*
Williams, Bradley*
Williams, Clarence
Williams, Courtney*
Williams, Jada
Williams, Jazsmin*
Williams, Jeah
Williams, Jianna*
Williams, Kehlan*
Williams, Keila
Williams, Kenya*
Williams, Kiara*
Williams, Madison
Williams, Nyiah*
Williams, Shaquala*
Williams, Tamia*
Williams, Tyreauna*
Williamson, Lauren
Willis, Danielle
Willis, Myles
Wilson, A'Lanna*
Wilson, Jasmine*
Wilson, Katavia
Wilson, Raquel
Wilson, Tashariya
Winston, Alonza
Wolford, Esjade
Womack, Jayla
Woods, Rachel
Woodward, Travis*
Wooten, RegZhane
Wraggs, Brianna*
Wright, Ennis
Wright, Wallysha
Young, Ashlee
Zuniga, Saul

COLLEGE OF NURSING

Abdul-Aziz, Amala
Abisina, Onajite
Abokor, Maryam*
Abraham, Sajil*
Abraham, Sheryl
Adams, Courtney*
Adams, Kennedi*
Adekola, Olabunmi
Adewumi, Eniola
Adeyemi, Grace*
Adkins, Asia
Agbugba, Ada-Obi*
Agoh, Ugochi
Ajaero, Frances*

*Dean's Honors

SPRING 2020 HONOR ROLL

Akindele, Damilola*
Akuchie, Nora
Alfred, Lashon*
Allen, Ashlyn
Allen, Camryn*
Amalbert, Vallyn
Amams, Chelsea
Amaya, Monica*
Anderson, Aisha
Anderson, Fhyltrice*
Anderson, Nia
Anderson, Trinitee*
Angeletti, Raven
Anyanwu, Chibunna
Aranguiz, Constanza*
Armstrong, Makayla*
Armstrong, Tyria*
Asonye, Marvis*
Atkins, Ariel*
Austin, Imani
Avie, Keara
Ayala, Ana
Babatunde, Oyindamola
Badia, Domiana
Badibanga, Christina*
Bailey, Brianna*
Bailey, Gabriana*
Baker, Taytrelle*
Ballard, Kayla*
Bamidele, Omotayo
Barnes, Kaitlyn
Barnes, Kamyah
Barnes, Taylor*
Barnett, Tatyana*
Barrett, Brinajor*
Barrett, Jeanne'
Batie, Markoiya
Beckley, Marion*
Beeler, Kelsey*
Bell, Abrianna*
Bell, Montrell*
Bellard, Kennedi
Belser, Jala
Beltran, Zowie
Belue, Brionna
Benson, Felicity
Bergeron, Taylar*
Beyan, Krubo*
Black, Alesia
Black, Armani*
Black, Zoe
Blakemore-Givens, Kameesha*
Blaylock, Chelsie
Bogany, Cheyenne
Bond, Thalia*
Booker, Hezekiah
Boudreaux, Makayla*
Boutte, Tia*
Bradshaw, Ciaira*
Brantley, Carlene
Bratton, Ariana*
Brewer, Quneshia*
Bridges, Zakia
Bridgewater, Lauren
Brinkley, Sabria*
Brite, Nakiya
Broadway, Jaden
Bronson, Raven
Broom, Shelbi*
Broome, Citizen
Broussard, Brittney*
Broussard, Destiny
Brown, Amani
Brown, Brianna*
Brown, Jade
Brown, Tamaria
Brownlee, Aaliyah
Bryant, A'Keila*
Bryant, Aniya*
Bryant, Kaitlyn
Buckner, Sheb
Burks, Alexis*
Burks, Debriell*
Burren, Mya*
Busby, Tiffanie*
Cabigon-Kegler, Asia
Cade, Sadai*
Caesar, Jaylan
Caffey, Kynnidi
Caguioa, Caroline
Cantrell, Nyah*
Cantue, Tia*
Carreathers, Jada
Carter, Paige*
Carter, Re'onna*
Cary, Moriah*
Celestine, Abriana
Celestine, Whitney*
Chacon, Juyely
Chaisson, Sydnye
Chatman, Dae'Sha*
Chavarria, Alexis*
Chavis, Jayla*
Chester, Alexis*
Chillis-Cohill, Courtney
Chopp, Kiarra*
Christopher, Kayla
Cilas, Nejra
Clark, Altanisha*
Clark, Kaden
Clarke, Chrisan-Kay*
Clay, Brandon
Clifton, Castasha
Close, Tayelor
Cochran, Gabrielle
Cockrell, Michael*
Cojoe, Trinity*
Coleman, Jasmine*
Coleman, Johnasha
Coleman, Kimberlyn*
Como, Tiffany*
Cormier, Chrysta
Cowans, Diamond*
Crear, Teijah*
Crenshaw, Jalin
Cromer, Alexandra
Crooks, Dominique*
Crooks, Isis
Cruz, Teresa
Cullen, Gabrielle
Cunningham-Hubbard, Alaya
Daniels, Sainia*
Daniels, Tanijah*
Dapremont, Erykah
Dauphin, Sabrina*
Davidson, Quoya*
Davis, Alyssa
Davis, Dahshani
Davis, Ka'Shairah*
Davis, Kenya
Davis, Keondria
Davis, Oliver*
Davis, Taraji
Delarosa, Idalis*
Denson, Jessica
Desir, Anne
Diaz, Janie*
Dickerson, Jordan*
Dixon, Myesha
Donnell, Kennedy
Douch, Kyra*
Douglas, Paige
Downey, Ne'tauria
Drummond, Gabriella
Duncan, Aujanae*
Dupree, Amya
Dyer, Amiyah*
Ealy, Brianna*
Eason, Kasedi
Edmund, Erica*
Egbe, Bianca
Elder, Derrick
Ellis, Briania*
Ellison, Lauren
Emilien, Bria*
English, Lakendric
Espinoza, Juan*
Estes, Annesia
Estrada, Ariel
Estupinan, Hannah
Evans, Kristen
Ewing, Daceia
Falcon Garcia, Luis
Fariogun, Temitope*
Felder, Starla*
Ferguson-Jones, Rhea*
Fisher, Kori
Flake, Breana
Flowers, Autumn*
Fontenot, Danni*
Ford, Ebonee*
Ford, Joshua*
Ford, Morgan
Ford, Yatoria*
Foreman, Ashlyn
Foreman, Kynnedy
Fortune, Brea
Forward, Jourdon*
Foston, Madison
Foxx, Jasmine*
Francis, Aysia
Francis, Crystal*
Franklin, Christina*
Fremin, Jared
Fuller, Sharmani*
Gadison, Danisha*
Gales, Ashia
Gamble, Katelyn*
Garley, Kennedy*
Garner, Brittney
Garrett, Deshawn*
Gatlin, Shandria
Gebrelul, Fasika*
Germany, Mattye
Godine, Bianca
Golightly, Karrington
Golston, Ja'Nika*
Gomez, Kendra
Gonzales, Ashley*
Gonzalez, Erwin*
Good, Kaneisha*
Grant, Arrianna*
Gray, LeAiara
Gray, Melicia*
Gray, Zariana*
Green, Akeitha
Green, Synia
Greer, Daijah*
Gresham, Quinci
Grice, Diamond
Guidry, Araivien
Gunner, Jefferson
Guy, Kayla
Hale, Taylor
Hall, Karlecia
Hall, Sinae*
Halliburton, Yekoleyah
Hamilton, Jaelyn
Hammonds, Joseph*
Haney, Tavin
Hardeman, Madison*
Hargrave, Anya*
Harris, Amaya*
Harris, Candyla*
Harris, Diamond
Harris, Kamree*
Harris, Kennedy
Harris, Lauryn
Harris, Leah
Harris, Nadia
Harris, Skyler
Harrison, Melina
Harrison, Nautika
Hause, Paola*
Hawkins, Destiny
Hayes, Cherish*
Hayes, Rubiniqua*
Hayward, Willie
Hearne, LeAundria
Hebert, Kieara*
Henderson, Alexis*
Henderson, Asia
Henderson, Camille*
Henderson, Tanyria*
Henry, Samiyah
Herford, Christina*
Hicks, Tiashiana
Hightower, Tamia
Hill, Angel
Hillard, Diajanae*
Hills, Diamond
Hines, Kenedi
Holcomb, Camile
Holloway, Daijah*
Holloway, Jarya
Holmes, Kyra
Homer, Breanna*
Horton, Orlandriah
House, Kendra*
Howard, Blake
Hudson, Dymon*
Hughes, Aurie*
Hughes, Jada
Hughes, Taylor
Hunter, Morgan*
Hurts, Jaidyn*
Hyder, Katlin
Igbonusi, Stephane*
Igwe, Jennifer*
Imasuen, Abieyuwa
Intertas, Camille Alexa*
Irvin, Kendarika
Isesele, Danielle
Ismail, Grace
Jackson, Charolette*
Jackson, Jana*
Jackson, Layla
Jackson, Princess
Jackson, Zandria
James, Sade*
Jefferson, Ajani
Jennings, Richard
Jerome, Kache
Johnson, Aimani
Johnson, Arriel
Johnson, Arteshia*
Johnson, Bria
Johnson, Demarques
Johnson, Destiny
Johnson, Diamond*
Johnson, Joshua*
Johnson, Kayla*
Johnson, Makaela
Johnson, Mckensi
Johnson, Paris
Johnson, Regnyia*
Johnson, Shamari*
Johnson, Tytianna*
Johnson, Veniqua*
Johnson, Victoria
Johnson, Zachoria
Jones, Jaon*
Jones, Ky'Anndria*
Jones, La Keeta
Jones, Lavarvia*
Jones, Mikayla
Jones, Sidnie*
Jones, Walter*
Joseph, Jazzmine*
Joubert, Asia*
Journet, Ladavia*
Kadiwal, Roohi*
Kargbo, Francisca
Keelen, Aniya*
Keeton, Tijahnae*
Keith, De'Andrea
Kennedy, Iyanna
Khan, Zaina*
Kimble, Dai'Cha*
King, Kayla
King, Kennedy*
King, Shannaria
Kurian, Asher*
Labbe, Asia*
Lacy, Victoria*
Lagria, Lyndsey*
Lambert, Cindy
Landor, Amari*

*Dean's Honors

SPRING 2020 HONOR ROLL

Landry, Adrian
Lane, Skylar*
Lawrence-Walton, Trinity
Leday, Jaelyn*
Lee, Ariana*
Lee, Ashley*
Lee, Jaelyn*
Lee, Kierra
Leeper, Caleb
Leflore, Lashonti
Leon, Destiny
Lesure, Justice*
Leveston, Jakayla
Lewis, Alyse*
Lewis, Amery*
Lewis, Christal*
Lewis, Tahjeira
Liang, Boping*
Limbrick, Keyshon*
Linton, Jaelyn
Lister, Hannah*
Littleton, Kaytlyn
Litu, Joyce
Lockridge, Bryan*
Lofton, Armazjha
Lopez, Karen*
Lott, Krishana
Lovings, Julie
Lumar, Dasia
Luna, Brianna*
Malabanan, Nikko*
Malbrough, Demi
Mallet, Londan*
Malone, Talia*
Mannalil, Merlin
Margarite, Vumilia*
Marshall, Kameron*
Marshall, Meagan*
Martin, Kiara
Martin, Nyjai
Mata Morin, Andrea*
Matlock, Lori
Matthews, Antwaneke*
Matthews, Ashley
May, Shacori
McCalister, Myeisha*
Mccarty, Aimayah
Mcclinton, Kiera
Mccray, Deja
Mccullough, Christina*
Mcfarland, Asia*
Mcgruder, Kymbria
Mcintyre, Kyla*
Mckinney, Kaitlin*
Mcmiller, Lauren*
Mcmillian, Alex
Mcneal, Makayla*
Mcwilliams, Kennedy
Mcwilliams, Kiana
Meade, Deangela*
Meads, Zyiane*
Mensah, Victoria*
Mercedes Rodriguez, Sandra
Miller, Breanna*
Miller, Madison
Mims, Tenille
Minor, Christian*
Mitchell, Alexia
Mitchell, Alexius
Mitchell, Victoria*
Mlondani, Tilisa
Moon, Terri*
Moore, Dana*
Moore, Dazsha
Moore, Deija*
Moore, Raven*
Moore, Tia
Moore, Yasmine*
Morales, Jessica*
Morgan, Devin
Morgan, Diamond
Morgan, Kennedy*
Morris, Keyonna
Morris, Trinity
Morrissette, Paula*
Morrow, Justin
Mouton, Jada
Mukes, Tamia*
Mure, Camille*
Nadeem, Ramsha
Nargo, Jala*
Narugo, Mariamu*
Neal, Jordyn
Ng, Cindy*
Nguyen, Nicole*
Nguyen, Xuan*
Nichols, Taylor
Noil, Alexandria*
Noons Adams, Shadai*
Nwabardi, Awelechiyem*
Obasuyi, Ebiewaho-Esohe*
Obiagwu, Chinwendu*
Obioha, Akunna
Ochoa, Jennifer
Odigie, Faith*
Odili, Nnedinmma*
Oduah, Nancy*
Ohas, Victoria
Ojeah, Valentina
Ojo, Temitope*
Okafor, Onyeka*
Okonkwo, Chidimma
Okoro, Cassey*
Okoro, Nnamdi
Okuns, Alima*
Olaniyan, Tomiwa*
Olivo, Bianka*
Olubodun, Sandra*
Olufemi, Michelle*
O'Neal, Kie'Ara
Orange, Diamond
Orukotan, Olufunke*
Osbourne, Britanya*
Owens, Shakerra*
Owhonda, Huoma*
Oyenuga, Opeyemi*
Paris, Jasmine
Pastor, Michael
Patmon, Olivia*
Payne, Jailyn*
Peacock, Shanice*
Pegues, Rajada
Peoples, Brayleigh*
Perez, Lorena*
Perrino, Destiny
Pettaway, Kayla*
Phan, Hung
Phillips, Cali
Phillips, Trinity
Pierce, Taylor
Pipkin, Ayanna*
Pittman, Jataylor
Polk, Chandler*
Polk, Shaniya
Popillion, Alexus*
Porter, Aylisha*
Porter, Brianna*
Porter, Raven
Porter, Tia*
Potier, Elexus
Potts-Mayfield, Tiauna*
Pouncy, Christina
Powell, Mary
Pradia, Dejanise*
Preston, Trinity*
Prevot, Shaniece*
Pridgen, Addison*
Rachal, Jada
Rawlins-Mogere, Ladisha*
Rawls, Kayla
Rayme, Aja
Redd, Asia
Redd, Aubree
Redd, Morgan
Reece, Kiara*
Reed, Samone*
Reed, Shaynie
Reid, Patricia
Reid, Wessana*
Rhone, Alasia
Ricardo, Shonda
Richards, Arielle*
Richardson, Erykah*
Richardson, Kennedi
Ricks, Toni*
Roberson, Yunae
Robinson, Asjai*
Robinson, Jasmine*
Robinson, Tyler
Robinson Creal, Mya
Robles, Justice*
Rollins, Garielle
Roman, Janet
Root, Ayaana
Ross, Atiana
Rougeau, Aeriel
Rubin, Alyria*
Ruff, Alana
Sanchez, Kristopher*
Sanders, Karmel
Santana, Ana*
Sargent, Iyanna*
Scott, Harrieyah
Scott, Kaela
Seahorn, Jada*
Segura, Ariel*
Seymore, Alana
Shabazz, Maddison*
Shepherd, Erika
Sherrell, Chyna
Simmonds, Monicia*
Sims, Kristin
Sims, Mattison*
Singleton, Taja
Smart, Cidne*
Smith, Alicia*
Smith, Armania
Smith, Destiny*
Smith, Malyka*
Smith, Reagan*
Smith, Skyler*
Smith-Apolonia, Torrey
Sparrow, Keiyanna*
Spellman, Jordyn*
Stanley, Jaila
Stanley, Marilyn*
Starks, Brittany
Stearn, Jada*
Stevenson, Kallin*
Stewart, Britney
Stewart, Brooklyn*
Strauther, A'Maya
Strong, Shania
Struggs, Abria*
Talbert, Hailey
Tapia, Angeles
Tapper, Ahnia*
Taylor, Dyamond*
Taylor, Iman
Taylor, Larachel
Taylor, Tiarra
Thomas, Chrishan*
Thomas, Dakayla*
Thomas, Delmonte
Thomas, Dwanna*
Thomas, Jireh
Thomas, Kristian*
Thomas, SonSaree*
Thomas, Zackea
Thornton, Alexiz
Thornton, Tyia
Tilford, Cryslyn
Togbah, Gurma*
Toriola, Christiana*
Tottenham, Shaelyn
Tran, Elizabeth*
Tran, Hieu*
Tran, Tina
Tran, Tisa
Traylor, Dionne
Trevino, Luis*
Trimble, Kayla
Tristan, Jenny
Trusty, Kara
Tuggles, Lauren
Turrubiartes, Maribel
Upadhyay, Reeya*
Utaegbulam, David
Vasquez, Jaalah*
Vasquez Barreto, Abigail
Vaughn, Sophia
Vences, Noelia*
Villanobos, Shanela Kamille*
Vo, Yvette*
Walker, Amari
Wallace, Kayla
Walton, Audryan
Wanzer, Kevonna
Warrick, Aliyah*
Washington, Jalia
Washington, Jordan*
Washington, Kalandria*
Washington, Mikayla
Washington, Taija*
Waters, Heavenly*
Watson, Diamond*
Watson, Micah*
Weatherspoon, Destanie*
Weeks, Ragan*
Wells, Sydne*
Wesley, Averi*
Wesley, Elexis
West, Mariaunah*
White, Lauryn*
White, Shalarria
Whitehead, Kyrah
Whitley, Arianna*
Whitmore, Desirae*
Williams, Airyana
Williams, A'jia
Williams, Brittnee*
Williams, Brittney*
Williams, Daniel*
Williams, Darvany*
Williams, Deijah*
Williams, Dianthia
Williams, Donnie*
Williams, Gabrielle
Williams, Jayla*
Williams, Melody*
Williams, Mikaela*
Williams, Nyla*
Williams, Zenora*
Williams-Hampton, Leilani
Wilson, Jade
Wilson, Makayla*
Winey, Katherine*
Winston, Samantha*
Witt, Shenice*
Wolford, Kyzhane
Woodard, Daja*
Woods, Aaliyah*
Wooten, Kirby*
Wormley, Kennedi
Wyatt, Julisha*
Wynne, Riana
Young, Tia

*Dean's Honors

PRAIRIE VIEW A&M UNIVERSITY

FALL 2020 HONOR ROLL

Designing Our Tomorrow Today

Building on Our Legacy

Published at the end of each semester of the academic year, the University Honor Roll includes qualifying students who have carried a minimum 12 semester hours course load, maintained a 3.50 GPA or greater (not including developmental courses), and earned no grade lower than C.

Dean's Honors includes qualifying students who have carried a minimum 12 semester hours course load and maintained a GPA between 3.0 and 3.49 (not including developmental courses).

As final action cannot always be taken by the time the program is printed, the list of candidates given here is tentative only. The University reserves the right to withdraw or add names.

FALL 2020 HONOR ROLL

COLLEGE OF AGRICULTURE AND HUMAN SCIENCES

Abisuwa, Oluwaseun
Adams, Hannah
Adams, Leigh*
Alexander, Maia
Allen, Alyssa
Anderson, Kalyn*
Anderson, Nycole
Annan, Rebekah
Anthis, Rachel*
Antwi, Skyler
Arceneaux, Trenity
Ardis, Kymara
Armstrong, Tamaira
Arnold, Whitney
Ballard, Jalicia*
Barber, Keonnie
Belin, Keja*
Bell, Bryanna
Bell, Zoe
Belvin, Cameren*
Berry, Mikayla*
Biscette, Shanel*
Blow, Ivori*
Boleware, Lauren*
Bonner, Nicholas
Boyd, Shaneea*
Bradley, Andrew
Brooks, Biancae
Brown, Maya
Brown, Ryann
Brown, Sydney
Butler, Angel
Cade, Zaki
Calloway, Desmond*
Carpenter, Charles
Carriere, Deja
Carson, Terra*
Chadd, Madelyn
Chambers, Alexxus
Chambers, Layon*
Chapman, Ebony
Charlley, Jasmine
Chevalier, Jada
Clark, Regina*
Clark, Tremaine*
Coleman, Eric*
Coleman, Leighane
Collier, Kendaishia
Crayton, Brittney
Cruz, Bianca
Cunningham, Gillian
Davis, Cherise
Davis, Dillan
Dowell, Autumn
Dunn, Terriah
Edwards, Alexis*
Edwards, Kristina
Ekezie, Laura
Eko, Ngozi
Ellis, Kiera*
Ellis-Beverly, Malia
Erickson, Jennifer*
Eskridge, Kaleigha*
Evans, Earlena
Evans, Joshua
Evans, Shermairia*
Evrage, Desiree
Fauria, Jazlen*
Ferrell, Bryson*
Fisher, Tyvana
Fleury, Maya*
Franklin, Jaylon*
Frazier, Ines
Freeland, Elizabeth
Gant, Camryn*
Gilder, Delaney*
Glass, Erin
Godfrey, Taylor
Gomez, Richard
Gordon, Tyler
Gray, Samuel*
Gray, Savanna
Grayson, Adeola*
Grayson, Michaela*
Green, Sheila
Greenwood, Olivia
Griffin, Lesa
Hamberlin, Treyvon*
Hampton, Courde'
Hampton, Normetta
Haq, Huma
Harris, Jacque
Harris, Jayla
Henderson, Asia
Herndon, Kennedi
Hightower, Shamir
Hill, Aaniyah
Hill, Deshawn
Hill, Shannon*
Hines, Kennedy*
Houston, Keenan*
Hurrington, Imani
Hyacinth, Ladedra
Isabelle, Faith
Jackson, Kelsey*
Jackson, Tatyana*
Jacobs, Jacoby
Jarmon, Jasmin*
Jaynes, Jaylin
Jefferson, Zaria*
Johnson, Jada
Johnson, Terrian
Joshua, Trinity
Kalkura, Amar
Kirksey, Jania*
Kizzee, Jasmine
LaDay, Jayla*
Landers, Xavier*
Landry, Jaquan*
Larocca, Charlie*
Lastie, D'Errika*
Lawrence, Aryn
Lawson, Kerriyana
Le, Brandon
Leday, Mychela*
Lee, Chelsea*
Lee, Joshua*
Lewis, Brianna
Lewis, Jaylin
Lewis, Kayla*
Lewis, Nechavya
Lewis, Robert
Lindsey, Josue*
Livingston, Tori
Lockett, Kiara
Loftis, Karly*
Long, Chanelle
Long, Mariah*
Luza, Daylan*
Macias, Briana
Mathews, Kennedy*
Mathis, De'Angel*
Mays, Vivian*
Mcalpine, Latavia
Mcclinton, Ja'annika
Mcdonald, Jason*
Mcfarlin, Jada*
Mcintyre, Dejah
Medrano, Guadalupe
Monroe, Janay
Moorer, Peter*
Moreno, Ian
Morris, Corina
Myres, Adam*
Myres, Christopher*
Nguyen, Viet
Nichols, Kiara
Oliver, Kerrah
Orozco, Manuel
Owens, Breanna
Palmer, Lenaye*
Parker, Latoya
Parker, Michael
Parks, Jaylen
Payne, Danielle
Pearson, Clisya
Peer, Kyla*
Perkins, Koreana*
Pierre, Camille*
Pierre, Kalyn*
Pierre, Tiffany*
Pirtle, Ashayla*
Polk Johnson, Laila*
Powell, Alexia*
Ramirez, Alejandra*
Reed, Chelsey
Reed, Meghan
Reine, Blessed
Rivera, Melanie*
Robbins, Wendell*
Roberts, Tai*
Robinson, Alexander
Robinson, Brianna*
Robinson, Bryan
Robinson, Jalin*
Robinson, Xhe'Brelle*
Ross, Trelyn*
Rozier, Carrington*
Ruffin, Jakaylyn*
Sagers, Jaidin*
Shelby, Kameron
Shield, Maya
Smith, Camryn
Sorola, Gianna*
Spangler, Aniya
Steele, Elizabeth
Stevens, Alanna
Stewart, Taylor
Struggs, Kaevon
Sump, Alexcia
Taylor, Eriel
Taylor, Kaitlyn
Taylor, Randi*
Teasley, Maya
Terry, Adrienne*
Terry, Jada*
Thigpen, Alexis
Thomas, Deandrea*
Thomas, Lah'daisha
Thomas, Nadiya*
Thomas, Robert
Thomas, Terri*
Thompson, Allana
Thornton, Jonathan
Timms, Edward
Towns, Anastasia*
Trim, Akayla
Turner, Chyna*
Uboh, Mfon
Van Buren, Jaren
Walker, Danielle
Walker, Sade
Wallace, Samantha*
Ware, Anaya
Watson, Rayna
Watson, Xavier*
Wheatfall, Regi*
Williams, Adriana*
Williams, Davrah
Williams, Kennie
Williams, Kiara
Williams, Paris
Williams, Tishira*
Wood, Diahvyon
York, Torrie
Young, Darnise
Younger, Brae'lyn

SCHOOL OF ARCHITECTURE

Abram, Korey
Adame, Yasmin*
Adjorlolo, Alexis*
Agu, Favour*
Aiyekusibe, Oluwasehun*
Alcaraz, Asiel
Alexander, Autumn
Alexander, Kenneth
Allen, Da'marcus
Allen, Jordan
Alls, Ray
Anderson, Darius*
Ard, Quianna*
Autrey, Atavia*
Awe, Ayobami
Balderas, Ryan
Barroso, Yaritza*
Batiste, Sara
Baye Dohounsoue, Herve Landry*
Beechum, Aliya*
Beltran, Angel*
Boone, Jaydn*
Brooks, Jihad*
Burgess, Christian
Butler, Angel
Cabrera, Justin*
Cage, Donetta*
Cambridge, Nathan
Campbell, Lacy
Cardozo, Jorge
Carmouche, Kendall
Carroll, Christian
Castro, Juan
Castro, Paul*
Chavez, Victoria
Church, Saleem*
Clark, Reuben
Cole, Anthony*
Cooper, Travion
Cowley, Indigo
Cuney, Janasia
Curtis, Jalen
Daniels Jr, Byron
Dawson, Darwin*
De La Fuente, Miles
Delesbore, Paul
Dorsey, Jordan*
Douglas, Kyla*
Dozier, Tucker*
Draper, Nataya*
Dumas, Derek*
Duncan, Christian*
Duran Castellanos, Jimena
Edwards, Tracy
Esparza, Brianda
Esquivel, Anabella*
Everette, Jonathan*
Ewulo, Jonathan*
Fant, Alexis
Flannory, Elijah*
Ford, Madison
Fresch, Rico*
Galo, David
Garcia Gilart, Leslie
Garrett, Mitchell*
Garza-Pate, Noah*
Gill, Jared*
Gomez, Jeffrey
Gomez, Jennifer*
Gray, Sadaria
Green, Marlin
Guilarte, Natasha
Guzman, Destiny*
Hall, Mya
Hammond, Kaylan*
Harper, Jade
Harris, Caleb
Hayward, Javon
Henderson, Milton*
Hernandez, Pablo
Hines, Keilan
Holland, Charity
Hopson, Justin
Howard, David
Hunter, Chan'ta
Hunter, Gregory*
Hunter, Maliya
Iliili, Christopher*
Jackson, Autumn
Jackson, Jurneai
Jackson, Rodney
Jackson, Tremain*
Jarmon, Kaylian*
Jauregui, Alan
Johnson, Avery

*Dean's Honors

FALL 2020 HONOR ROLL

Johnson, Tazmine
Jones, Jermaine
Jones, Quintin
Jones, Yori
Jordan, Daizhaun*
Joshua, Phillip*
Keal, Paris
Keller, Kirban
Kirven, Kayla
Knight, Kanden*
Kyei-Amponsah, Kofi
Lafleur, Mya
Lamptey, William
Lang, Dominique
Lang, Meghan*
Lara, King*
Latham, Christian*
Latham, La Tavia
Lee, Jaylin
Lee, Terrance*
Lenzy, Alyssa*
Leonard, Noah
Lewis, Morgan
Lewis, Russell*
Littlejohn, Caitlin
Liverman, Michael
Lloyd, Malcolm
Loadholt, Demarco*
Logan, Orlando
Long, Joshua*
Lumpkin, Kayla
Luna, Katie*
Lundy, Charlotte*
Malrey, Tracy*
Manamperi Mudiyanslage, Kavindu Manishka
Maren, Zirren
Marsh, Taylor
Marshall, Akilah
Martin, Chase
Martinez, Alan*
Mason, Jadyn
Mayfield, Nia Brooke*
McAfee, Joshua
Mccaskey, Terrence
Mcclain, Vallee
Mcclenon, Ojhanae
Mccoy, Barry*
Mccoy, Caitlyn
Melendez, Kayla
Melgoza, Isaias
Middleton, Sonique*
Mills, Destiny*
Minor, Cory*
Mitchell, Stephen*
Montalvo, David
Montelongo, Ana
Moore, Adia
Moore, Makera
Moore, Milton*
Morales, Cristofer
Morales, Josue
Mosley, Kristian*
Munoz, David
Nance, Kendre*
Nelson, Ryan*
Okazaki, Ashlyn
Okolie, Chidozem*
Oliver, Drake*
Osorio, Alexander*
Pace, Myles
Pacheco, Wilson*
Palmer, Brandon*
Palmer, Taylore
Patterson, Leroy
Payne, Gabrielle
Pearson, Taylor
Perry, Travon*
Poindexter, Makayla*
Poullard, Regis
Preston, Daija
Ramos, Carlos*
Richardson, Jenneva
Riggs, Derrick*
Robinson, Jakedrick*
Robinson, Tre'lyn*
Rosales, Jose
Rosario, Rut
Ross, Tyreik
Ruiz, Eduardo*
Samples, Christian*
Simon, Brooke
Smith, Dabria
Smith, Jayda
Smith, Matthew
Smith, Myia*
Sneed, Courtney*
Sorto, Winslow
Soura, Goussanibi
Spriggins, William*
Steptoe, Xavier
Stewart, Ashlyn
Stewart, TaT'yanna*
Stewart, Vincent
Stokes, Jalen
Tatum, Jacob-Paul
Taylor, Justin*
Tendilla, Graciela
Thackurdin, Britney
Truong, Andy
Tucker, Nyddia*
Vall, Ivan
Viernes, Malia*
Vivero, Carlos
Walker, Mileeya*
Wallace, Tatiyana*
Warren, Robert*
Warren, Sataya
Washington, Cheyenne*
Washington, Ja'len
Washington, Quentin
Washington, Sharea*
Watson, Lakendra*
Wellington, Leslie
Wells, Kiavania
Wheaton, Kyon*
Whitaker, Jarmiaz*
Williams, Amia*
Williams, Christian*
Williams, Logan
Williams, Zaire*
Wilson, Fredrick
Wilson, Jaelyn
Yauripoma, Anderson*

MARVIN D. AND JUNE SAMUEL BRAILSFORD COLLEGE OF ARTS AND SCIENCES

Abbas, Emman
Abbas, Rubab
Abraham, Iman
Adams, Alexandra*
Adams, Gabriel
Adams, Maya
Adderley, Rhon
Adeniyi, Toyin*
Adkins, Alliyah
Agbavitor, Ruth
Agwuna, Joy*
Aitch-Albrow, Kayla
Alam, Zayd
Albert, Emya*
Alcala, Sergio*
Aleman, Kelita*
Alexander, Lataja
Allen, Carrington*
Allen, Ladonna
Amaro, Justin
Amata, Michelle
Anderson, Deijhani
Anderson, Deishani*
Anderson, Francesca*
Anderson, Jarvon
Anderson, Si'yeed
Anderson Jr, Larnarl*
Andoh, Nicholas
Anglin, Kamiyah*
Antoine, Ahmad*
Antone, Serena*
Arahman, Aisha*
Arceneaux, Alyssa
Arceo, Amy
Artis, A'ri
Artis, Calvin
Ashley, Coneacia
Atkins, Melissa
Avery, Clarice*
Ayinde, Seyan-Bade
Ayorinde, Oluwatobi
Ba, Mariata
Bailey, Janae*
Bailey, Tiara
Baker, Taylore
Ballard, Asiah
Barlow, Kennedy
Barnes, Christen*
Barrett, Alexia
Barrett, Chelsea*
Barrier, Keyvan*
Bassey, Samuella*
Bates, Mikyah
Battee, A'nya*
Battle, Tatiana
Beamon, Kenady
Bedford, Jamez*
Bell, Kennedy
Bell, Taylor*
Benjamin, Briana
Bennett, Amaris
Bennett, Lauren*
Bernal, Brandon
Bernal, Jovanna*
Berry, Dustin
Bethel, Howard
Bettis, Aijalon
Betts, Kameron
Biggers, Armani
Billings, Makenna*
Black, Akeria*
Blacksher, Kari
Blair, Nailah
Blaylock, Jada
Blaylock, Raven*
Blue, Niya
Boknight, Lindsay
Bolanos, Daniel*
Bolden, Branae
Boleigha, Woyengitokoni
Bonds, Kennedy
Bonner, Adriana
Booker, Brianna
Bowman, Jorden*
Boxley, Zoe
Boyd, Essence*
Boyd, Jacob
Boyd, Monica
Boyd-Matthews, Autumn*
Boykin, Jayon
Brantley, Jaylynn
Brashier, Brandon
Braxton, Desiree
Brent, Chuntee'*
Bridges, Jordan*
Brigham, Trinity
Brooks, Jordyn
Brooks, Nicholas*
Brooks, Shelby
Brooks, Trinity
Broomfield, Maya
Brown, Ayriana
Brown, Chidinma
Brown, Ja'mese
Brown, Kayla*
Brown, Kelci
Brown, Niyah*
Brown, Tatyana*
Brown-Burns, Kennedy*
Bryant, Skyler
Buckley, Tyra
Bufford, Morgan
Bullock, Kiara
Bullock-Marable, Daija*
Burditt, Tony
Burke, Ariana
Burks, Laura
Burns, Kizmarion
Burros, Calah
Burton, Carissa
Busch, Paige*
Butler, Imani*
Butler, Tierra
Caldeira, Bryant
Caldwell, Aakilah
Caldwell, Darius
Calvillo Conejo, Viridiana
Cameau, Jb*
Cameron, Nahje
Campbell, Kiani*
Campbell, Lauren*
Campbell, Mia
Carpenter, Ashley*
Carter, Caleb
Carter, Ineceia
Carter, Miya
Carter, Myles
Carter, Nazhir
Carter, Tyler
Cash, Coddy*
Castellano, Esyence*
Castro, Gloria*
Castro, Selena
Ceaser, Marquell*
Chancellor-Hurd, Ma'Kayla*
Chaney, Morgan*
Chapman, Taylor*
Chism, Lenora*
Christopher, Jasen*
Clark, Kaitlyn
Clayton, Chemia*
Clayton, Tameria*
Clement, Larin
Clemons, Monique*
Cleveland, Jakyla
Cody, Darius*
Coker, Oluwatobiloba*
Colbert, Jade
Colbert, Julya*
Cole, Davia
Coleman, Braizona*
Coleman, Destiny
Collins, Ellanique
Collins, Isis*
Collins, Sinclaire
Como, Kai
Coney, William*
Conley, Jordyn*
Conner, Willie*
Cook, Cre'necia*
Cooke, Sequoia
Coria, Sebastian
Coronado, Ana
Cosse, Domani
Cotton, Chad*
Cox, Janiya
Criswell, Emily*
Crossley, Jade*
Cruz, Brian
Cuadros, Andres
Cuellar, Cy
Curry, Nicholas
Curry, Trinity*
Curtis, Anthony*
Curtis, Danielle*
Cuthrell, Kameron*
Cyrus, Braylon
Dalvi, Jasmine*
Daniels, Paige
Darby, Gary*
Daronco, Jewylz*
Davidson, Nateja*
Davis, Briana*
Davis, Cassandra-Sanova
Davis, Chrineisha
Davis, Deja
Davis, Imari
Davis, Jada*
Davis, Lexus
Davis, Maya

*Dean's Honors

FALL 2020 HONOR ROLL

Davis, Naomi
Davis, Roneria
Davis, Sydni*
Davis, Vanessa*
Davis-Curry, Makayla
Deba, Commy*
Dechabert, Asia*
Delaine, Alexis*
Denker, Samuel
Derouen, Dionce
Dillard, Naomi
Dix, Laela
Dominick, Korie
Dorsey, Daryce*
Dorsey, Mya
Douglas, Derrica*
Doyle, Amani
Dubose, Miles
Duhon, Ronica
Duncan, Anya
Dunlap, Reanna*
Dunn, Z Yannia
Duplechan, Nadia
Dupre, Jasmaine*
Dutta, Arithra*
Echeta, Kelly
Ede, Amarachi
Edwards, Alexys
Edwards, Jala*
Edwards, Keyona
Edwards, Njeri
Elwood, Mckenna
Enyioko, Chibuzor
Erickson, Hunter
Eromosele, Uyino*
Espinoza, Toni Marie
Essome, Quinthia
Eusery, Brittany
Evans, A'deja
Evans, Khristian*
Eze, Adaeze
Fadipe, Ifeoluwa
Fair, Jaden*
Fan, Kelly
Fandika, Nicole
Farmer, Alexandra
Farris, Nevaeh
Fattah, Mohammad*
Fattani, Sahar
Feagins, Zoi*
Ferrell, Tavaria
Fields, Asia
Fields, Laila*
Fields, Terrie
Figgins, Loghan*
Fisher, Martaesia
Fleming, Keisha
Flores, Carlos
Francis, Aysia
Fredrick, Bianca*
Gaines, Daijah*
Gamarra, Ariana
Gant, Joshua
Garcia, Allen
Garcia, Andrew
Garcia, Emily
Gardner, Kearah*
Garfield, Gabrielle
Garrett, Brandon*
Gaskin, Alanna*
Gatt, Myasia
Gause, Joshua*
Gaye, Safietou
Gaytan, Julie*
Gentry, Chelsey*
Gentry, Jazzmine*
George, Anya*
Gibbs, Kenneth*
Gibson, Aryonne
Gilbo, Jaz
Gillis, D'aheja*
Ginyard, Jeffrey
Gipson, Aresa*
Gipson, Trinity
Gipson-Johnson, Jeremiah*
Givens, Bryaunna*
Glaspie, Paige*
Goffney, Christyna
Gogo, Payton
Goins, Porshea*
Gonzalez, Angelina
Gonzalez, Jay*
Goodman, Kennedy
Goree, Eternity*
Gowens, Alexa
Graham, Ginebra*
Grannum, Caroline
Grant, Alexis
Graves, Calise
Green, Alayna*
Green, Jaelyn
Green, Journey
Green, Robyn
Green, Siah
Green, Sierra*
Greer, Cianece*
Griffin, Ayana
Griffin, Dominique*
Griffin, Kiersten
Griffin, Tae'Lor
Gross, Evan
Guice, Faith
Guidry, Cliffic
Guillory, Brianna*
Guntle, Marcus*
Guy, Maci
Haley, Chamille
Haley, Jaelyn
Hall, Ayanna*
Hall, Davonni
Hall, Jasmine*
Hall, Mackenzie
Hall, Rajion
Hamilton, Madison*
Hammond, Janae
Handley, Kaylah
Hanks, Cydney*
Hanna, Alexander
Harlow, Ameris
Harrell, Dai'Ja*
Harris, Candyla
Harris, Irie
Harris, Jordyn
Harris, Joseph*
Harris, Kyren*
Harris, Zariah
Harvey, Taylor
Harvey, Tiarra
Hassan, Hassan
Haven, Erin
Hay, Jonathan
Hayes, Tyler
Heard, Kennedi
Henderson, Jessica
Hendricks, Kaylinn
Hendrix, Morgan
Henry, Alona
Henry, Jarrod
Henry, Joseph*
Henry, Rashawn
Hentz, Keetaria*
Hernandez, Alexander*
Hernandez, Alexia*
Hernandez, Kassandra*
Hernandez, Matthew
Herrera, Laura*
Hicks, Asrael
Hicks, Frederick*
Higgins, C'erra*
Hill, Coreuna
Hill, Jakerra
Hill, Kiorrah
Ho, Han
Hobbs, Amari*
Hodge, Tamara*
Hollis, Raven
Hood, Destiny
Hope, Jakarta
Hopes, Destani*
Horner, Orene*
Houston, Kalyse
Howard, Cassidy
Howard, Nile*
Howze, Janarrius
Hoyer-Baongoli, Kynnedi
Hughes, Jor'Dann
Hughes, Laterica*
Hunt, Acacia*
Hunt, Lametriss
Hunter, Jhamiyah
Hurd, Jadah
Hussein, Patula
Hutchinson, Tamia
Hynes, Kylie*
Ibikunle, Fawaz
Idah-Oze, Louisa
Ieans, Kearra*
Irikannu, Emily
Irvin, Kendarika
Isom, Gregory*
Jackson, Alexis
Jackson, Cheikh*
Jackson, Constance
Jackson, Daija*
Jackson, Draia
Jackson, Elicia
Jackson, Erin
Jackson, Jaylia
Jackson, Katherine
Jackson, Malayja
Jackson, Oderia
Jackson, Takira*
Jacobs, Courtney
Jaffara, Khadija
James, Genesis
James, Rae'Miah*
James, Tyra
Jean-Baptiste, Nyah
Jean-Philippe, Grachelle
Jefferson, Xavier
Jeffery, Lataisha
Jenkins, Destiny*
Jimenez, Erica
Jiwuaku, Chijioke
Johnson, Ainsley
Johnson, Amber
Johnson, Caleb*
Johnson, Cameron
Johnson, Carl
Johnson, D'Antae
Johnson, Destiny*
Johnson, Dezhane*
Johnson, Dylan*
Johnson, Jada*
Johnson, Jamerika*
Johnson, Jasmin
Johnson, Jon
Johnson, Jordan
Johnson, Joshua
Johnson, Kahlil*
Johnson, Kaylin
Johnson, Kiren
Johnson, Mikayla*
Johnson, Nicholas*
Johnson, Nilaja*
Johnson, Renita
Johnson, Tamia*
Johnson, Tatierra
Johnson, Xandria
Jones, Aniya
Jones, Ariel*
Jones, Bresha*
Jones, Camylle*
Jones, Erion*
Jones, Jamara*
Jones, Jordan*
Jones, Khorri*
Jones, Kinnadi
Jones, Kourtney
Jones, McKinzi
Jones, Raven
Jordan, Bria
Jordan, Kinnidi*
Joseph, Carleigh
Joseph, Chaila*
Joseph, Dej'a
Joseph, Jeremiah*
Joseph, Tondera
Joubert, Corlan*
Julun, Brianna
Kamau, Fidelis
Kasali, Layide*
Kazmi, Samana*
Kearse-Wolert, Mykayla*
Kedley, Alexis
Keeler, Deasijah*
Keeling, David
Keller, Kailyn
Kellum, Nicholas
Kerr, Charlston*
Kersee, Breanna*
Khan, Ameena
Khan, Jahnara
Khan, Zahra
Kidane, Edom
Kimble, Torriyah*
King, Tahtiana
Kirby, Kyra*
Knight Jr, Steven*
Knox, Juli
Kossie, Cameron*
La, Duy
Lackey, Jessica*
Lacy, William*
Lampkin, India*
Lartigue, Reauhnnia
Lastie, D'Azzhia
Law, Brionna*
Lawrence, Gabrielle
Lawyer-Filomeno, Kayla
Layug, Junnel
Leblanc, Kia*
Lemon, Olivia
Lewis, Cameron
Lewis, Kennedy
Lewis, Mitchell
Lewis, Saje*
Leyva, Armani
Linder, Kayana*
Lister, Javarius
Littlejohn, Kristina
Littlejohn, Lindsey
Livas, Teren
Livingston, Queenie
Lockhart, Jade
Long, Tiyesha*
Lopez, Karina*
Lopez De La Cruz, Cesar
Louis, Chidinma
Louris, Tamar
Lunford, Kyra
Lusk, Rylan
Lyons, Kennedy*
Maberry, Anjunae'
Madden, Kiyuana*
Madu, Chuka
Magee, Jade
Mahamud, Asha
Mai, Qui
Mair, Italy
Maldonado, Roberto
Malveaux, Tajohnae*
Manford, Nana-Tiakaah*
Manning, Zanavia*
Marsh, Kayla
Marshall, Solomon
Martin, Faith*
Martin, Kiara*
Martin, Lafourn*
Martin, Malik
Martin, Miaya
Martinez, Jesus
Martinez Salazar, Rafael
Mathis, Kameron
Matthews, Jeremiah*
Matthews, Mya*
Matthews, Sonserae*
Maxwell, Saphire
May, Gerald
Mayberry, Chelsie*

*Dean's Honors

FALL 2020 HONOR ROLL

Mayberry, Devaje
Mayberry, Gemari*
Mayberry, Keana*
Mayes, Daija
Mayes, Kendall
Mays, Tia*
Mays, Victoria*
Mbonu, Nkemdi
Mcclain, Tatyana
Mccleod, Amaiya
Mccuren, Nyia*
Mcdaniel, Kimberly*
Mcdaniel, Naiyah
Mcdonald, Bahbi*
Mcentire, Brandon
Mcfarlin, Maia
Mcgilber, Xandria
Mcgowan, Jessica*
Mcguire, Emily*
Mchenry, Evan
Mckinney Jackson, Cheyenne*
Mcknight, Amber
Mclarty, Chandelynn
Mclemore, Ayana
Mcmiller, London
Mcnulty, Shelbi
Meade, Andrette*
Meadows, Kayla*
Mejia, Fabiola*
Mejia, Jocelyn*
Meka, Olivia
Mendoza, Victor*
Middleton, Kayla
Minor, Mynyon
Mitchell-Jemison, Sydnee*
Mohamed, Ahmed
Monroe, Clifton
Montegut, Ayanna
Montgomery, Taryn
Moon, Samona
Moore, Justice
Moore, Taylor*
Mora, Cindy
Morales, Yadielys
Morillo, Alexa
Morris, Mckinley*
Moses, Cyrus*
Mosley, Kiara
Mosley, Vivian
Mouton, Dabrea*
Mouton, Ryan
Muhammad, Mahriam
Mumphrey, Janeece*
Murray, Camryn
Murray, Harlem
Murray, Mya
Murray, Sydni*
Muyah, Fanesse
Mwangi, Muthoni*
Neal, Madison
Neal, Taylor*
Neal, Ty'Meshala
Neeley Williams, Jamal*
Nehwah, Jada*
Nelson, Anthony
Ngugi, Tiffany
Noble, Myia*
Noel, Erica
Nolan, Nicholas
Norman, Kyana
Norris, James*
Ntutumu Abeme, Alejandro Owono
Nunez, Coraima
Nunn, Alyssa*
Obiomon, Ehiguese
Odems, Rogani
Ohuakanwa, Favour*
Ojuolape, Faith
Ojuolape, Princess
Oki, Abeeb
Okoronkwo, Ivuoma
Okoye, Chiamaka
Okundaye, Amen
Olds, Jaden
Oliver, Macie*
Ollie-Ruffin, Arianna*
Orbe, Erin*
Orellana, Hazel
Osisi, Chinenye
Owens, Jordan
Palmer, Kimora
Parsee, Armand*
Patel, Ami*
Patrick, Lauren
Patrick, Tamera
Paul, Kennedy
Peace, Elisha
Pearson, Victoria*
Pelon, Laura
Pena, Nathaniel*
Pena, Samuel
Pena Mendoza, Fiorella*
Pencheon, Malaika*
Pennington, Lela
Peoples, William
Perkins, Tenia
Perkins-Williams, Milan*
Perry, Bre'ayshia
Perry, Quincyn
Perry, Tena
Peterson, Desmond*
Pettit, Ashanti
Pettit, Jasmine*
Petty, Danielle
Phan, Maxine
Phillips, Erica*
Pickett, Chasity
Piggue, Breanna
Pinamang, Princess
Pinzon, Dillams
Pittman, Meranda
Pitts, Coy
Pitts, Kendol
Pleasant, Kristen*
Pointer, Hope
Powell, Kelsey
Preyer, Racquel*
Prince, Janay
Prince, Karimah*
Pruitt, Keosha*
Pumphrey-Fisher, Zacharie
Pyrcz, Clayton
Quioto, Elvin
Rafail, Myrna
Ralph, Alec
Ramos, Deisy*
Randle, Quanteria*
Rangel, Abigail
Ransom, Javaras*
Raven, Kourtney
Ray, Shaunnay
Raybon, Raiquaichia*
Record, Mckenzie*
Redmond, Noel
Reece, Shahid
Reed, Aniya
Reed, Erielle
Reed, Kenisha*
Reeves, Kendalyn*
Regan, Jlaiya*
Relerford, Kenedi*
Relford, Heaven
Reliford, Ta'Niyah
Remo, Alexis
Renfro, Erica
Revault-Stephens, Celine
Reymundo, Felipe*
Reynolds, Sandy*
Rice, Ariel
Rice, Myles
Richard, Jayla
Richard, Mercy
Richard, Nautica
Richardson, Cozetta
Rigsby, Sesily
Riley, Whitley
Roberts, Brittni
Roberts, Jabari*
Roberts, Kalissa
Roberts, Lexus
Robertson, Troy
Robinson, Davontray*
Robinson, Deandra*
Robinson, Eric
Robinson, Jalyn
Robinson, Kijon*
Robinson, Salahudeen
Robinson, Sarai
Roddy, Helen*
Rodriguez, Kendall*
Rojas Condado, Mariolqui
Roland, Tristan*
Roman, Jacob
Rose, Jordyn*
Rosenthal, Diana*
Ross, Armoni
Roy, Domonique*
Ruiz, Daniela*
Russell, Shardae*
Salmon, Olamitayo
Sampson, Travion
Samuel, Brianna*
Sanders, Alarian
Sanders, Annis
Sanders, Bayleigh
Sanders, Britini
Sansom, Vinnie
Santiago Lopez, Ivanalee
Sarles, Rebecca
Saterfield, Dalijah*
Savoie, Kourtney
Scott, Blair*
Scott, Jorri
Scott, Reagan
Semien, Paris
Sentell, Kaliyah*
Serieux, Monet
Seydi, Aissatou*
Shannon, Sauda*
Shaw, Jessyca*
Shaw, Jordan
Shaw, Kyana
Sheffield, Kiana*
Shelley, Deonte
Shelton, Darius
Shelton, Torielle
Shepard, Taverlyn
Shumaker, Taylor
Shumard, Jordan
Silva, Adamma*
Simon, Caleb*
Simpson, Veronica
Sims, Natalie
Singleton, Anfernee
Singleton, Joshua
Slater, Carly
Smallwood, Emerald*
Smith, Armani
Smith, Cameron
Smith, Cameron*
Smith, Carmine*
Smith, Jabari
Smith, Jason
Smith, Kaniya*
Smith, Kara
Smith, Micah*
Smith, Mikecia
Smith, Shawn
Smith Jr., Randy*
Solomon, Jeremiah
Spearman, Jacqui
Spencer, Taniah
Spencer, Zahria
Spivey, Halle*
St Julian, Sydni
Staley, Jordyn*
Steele, Kennedy
Steele, Timesha
Stephens, Amira*
Stewart, Airel*
Stewart, Charay
Stokes, Drake*
Stotts, Bryanna*
Strachan, Francine*
Swann, Cameron*
Syed, Aarib
Tahami, Donya
Taiwo, Adefolayan*
Tajiboy, Jennifer
Taplette, Mark
Taplin, Jerrilynn*
Tate, Jacari*
Tavera, Madeleine
Taylor, Arrington
Taylor, Ashli
Taylor, Broc*
Taylor, Deondra*
Taylor, Jatavion*
Taylor, Lee
Taylor, Maia
Taylor, Maya*
Taylor, Oliivya
Taylor, Ti-Anna
Taylor, Vinnecia*
Taylor Scott-White, Neisha
Terrell-Randall, Akaih'
Theriot, Alexis*
Theus, Quinshay*
Thomas, Alexis
Thomas, Breanna
Thomas, Courtlynn
Thomas, Joshua*
Thomas, Ka'lyn*
Thomas, Kendel
Thomas, Kiyah
Thomas, Micah*
Thomas, Rachel
Thomas, Stefanie*
Thomas, Tarah
Thomas, Theresa
Thomas, Zoe
Thomas-Canty, Laryssa
Thompson, Daija*
Tilley, Louryn*
Times, Amorae
Todd, Evelyn
Tolliver, Janae
Toole, Deja*
Trahan, Taylor
Tran, Anthony*
Trevino, Isaiah
Tucker, Nikeria*
Turner, Aliciana*
Turner, Janiya*
Tyler, Nathan*
Ubani-Ukoma, Lily*
Uhiara, Nkenna*
Underwood, Darryl*
Utley, Bryana
Valerie, Miles*
Valle, Joaquin*
Vanzandt, Alexis
Vasquez, Stephanie
Victorian, Kevin
Vieira Dias, Katila*
Virgil, Lyndaja
Wade, Dionna
Walker, Jachin*
Walker, Jamia
Walker, Lindzie*
Walker, Zohie
Walls, Tizeir
Walton, Taniya*
Ward, Bryant
Ware, Takayla*
Warfield, Madelyn*
Warren, Myles*
Washington, Ayauna
Washington, Dymetria*
Washington, Maya
Washington, Nia
Watkins, Cale
Watkins, Maurice
Watson, Fabian
Watson, Kaela*
Weaver, Diona*
Webster, Imari*
Welch, Eric

*Dean's Honors

FALL 2020 HONOR ROLL

Wells, Reginald*
Whitaker, Mia
Whitaker, Mya
White, Alexandria
White, Artaja*
White, Deonna*
White, Edwin
White, Francine
White, Halima
White, Issaias
White, Jordan
White, Kaitlin
White, Le'Andra*
White, Mikayla
White, Nigel
Wilcher, Jehlani*
Wilder, Noah*
Wilkes, Adasia*
Wilkins, Carniya
Wilkinson, Zahkia*
Williams, Alexis
Williams, Anthony*
Williams, Callia*
Williams, Christian
Williams, Christopher
Williams, Cortnie*
Williams, Destini
Williams, Devondrew*
Williams, Elicia
Williams, Evelyn*
Williams, Jacob
Williams, Ja'Mera*
Williams, Jaylen
Williams, Je'nece
Williams, Justyn
Williams, Kamden*
Williams, Marc*
Williams, Mariah*
Williams, Prosper*
Williams, Railyn
Williams, Regina
Williams, Sydnei
Williams, Tenesha*
Williams, Vanetia
Williamson, Jazlin
Williamson, Tierra
Wilson, Christian
Wilson, Davina
Wilson, Edna*
Wilson, Matthew
Wilson, Samaria*
Wilson, Unique*
Winters, Journei*
Wiseman, Malcolm
Wolford, Kanicia
Womack, Rebecca
Woodard, Akela
Woodard, Kymora*
Woodard, Stephanie*
Woodfaulk, Daekwon*
Woods, Faith
Woods, Hillmon
Woods, James
Woods, Jordan*
Woods, Kennedy
Woods, Miah
Woods, Nyrobi*
Wote, Jemal
Wright, Craignal
Yeager, Hannah
Yiapan, Benjamin
Yost, Mayte*
Young, Alexandria
Young, Shaylan
Youngblood, Fredericka
Yow, De'Mikeyal
Zindani, Rahmeen
Zulu, Natasha*

COLLEGE OF BUSINESS

Abdellatif, Shimeles*
Abraham, Chardanae*
Abraham, Melby
Adams, Ireion*
Adekola, Olalekan*
Adlam, Shonteria*
Aguillard, Alyssa*
Aimufua, Aisosa
Alabi, Sofiat
Albert, Chris*
Alderson, Aurie
Alexander, Lakenya*
Alexander, Makenzie*
Allen, Christopher*
Allen, Dajane*
Allen, Donte'*
Allen, Kevyn
Allicock, Denite
Alston, Lee*
Al-Uqdah, Yazmine*
Ambers, Tamar
Anderson, Jazzmon*
Anderson, Tyrik*
Andrews, Christopher
Andrus, Mikaela
Angono, Roberto*
Antoine, Skylar
Armstrong, Daniel
Armstrong, Morgan
Arritola, Manuel
Atkins Williams, Delaniese
Atwood, Taylor*
Avery, Rashaun*
Awlachew, Lydia
Azeme Mangue, Jose Angel*
Bagley, Steven
Bailey, Dontrell*
Baldwin, Victoria
Banks, De'asia*
Banks, Mercedes
Banks-Cawthon, Camden
Barnes, Brandon*
Barrera, Vernis*
Barrett, Raven*
Bell, Jakarah*
Bell, Mekhi*
Bell, Robert*
Bendy, Brinae*
Bennett, Brooke
Bermudez, Amanda
Bernaldez, Joseph
Berry, Andria*
Bevill, Jerah
Bibbs, Tynezia*
Billings, Baily
Black, Keila
Black, Mckayla
Blackwell, Adrien*
Blanton, Alexis*
Bombito, Albert
Bombito, Ryan
Bonner, Bria*
Boone, India*
Bostic, Brianna
Bradford, Corell*
Branham, Joy*
Brazle, Miles*
Brewster, Raquel*
Brice, Brad
Bridgford, Michael*
Brown, Andrew*
Brown, Craig*
Brown, Danielle*
Brown, Desiree
Brown, Garrison
Brown, Imani
Brown, Jonathan
Brown, Kalle'*
Brown, Myron
Brown, Shaynell
Bryant, Darell*
Bryant, Imani
Bufford, Miles*
Burke, Ashlee
Burks, Amari*
Burnett, Naomi*
Burrell, Seimone'*
Burrell, Tamira*
Burton, Isaac*
Bussey, Adarien
Caballero, Jersson
Cade, Lashaya
Cade, Shabraya
Calderon Romero, Lizbeth*
Calvin, Aaron
Campbell, Karys
Carpenter, Cheyenne
Carter, Terry*
Carter, Trinity*
Cavanaugh, Jasmine
Cavenall, Ian*
Ceaser, Natassja*
Celestine, Ryan
Chala, Ashley
Chandler, Precious*
Childress-Gaynor, Azarria*
Christopher, Keshawna
Clark, London*
Clark, Nia*
Coffee, Kimira*
Cole, Lamar*
Collins, Celeste
Collins, Janay*
Collins, Tahjae
Craft, Tykeria
Crayton, Tavaius*
Cunningham, Aleria
Cunningham, Desmond*
Curry, M'Kenzie*
Daniels, Antonio
Daniels, Myqueal*
Dansby, Jordan
Daughtry, Taylor
David, Wuilmer
Davis, Bryson
Davis, Darius*
Davis, Erryn*
Davis, Ian*
Davis, Jackson*
Davis, Katelyn*
Davis, Keondra*
Davis, Maya*
Davis, Taylor
Davis, Tristan
Daw, Jamar*
Day, Millicent
Deadwyler, Jordan
Deason, Maya
Decuire, Dylan
Deloatch, Tatiana
Demus, Jeanae
Denson, Bria
Denson, Kayla*
Dhakal, Sujan
Dillard, Markesha*
Dillon, Azeil
Dishmon, Malik*
Dixon, Joshua
Dixon, Naomi
Do, Bao
Dobbins, Saimone*
Dorlus, Bradley*
Dorsey, Darione*
Dosunmu, Mikail*
Dotson, David
Doucett, Dajanae
Dow, Zephaniah
Dues, Chahendra
Dunmon, Michael
Dupree, D'rhyia*
Duran, Anna*
Durand, Shelbi*
Easley, Chardae
Ebang Nsa, Maria Celia*
Ebron, Cory*
Elder, Iman*
Ellisor, Jessica*
Emerson, Zaveon
Ervin, Matthew
Estes, Demarria*
Evans, Jazmine*
Evans-Bledsoe, Jourdann Olivia*
Fagbohun, Racheal*
Fattani, Sidra
Faulkner, Devin*
Fefie, Xavier
Ferguson, Stephen*
Finister, Tynisha
Fisher, Caleb
Fletcher, Nailah
Floyd, Ariana*
Fontenot, Blake
Ford, Gregory*
Ford, Jacie*
Foreman, Amber*
Foster, Kamryn*
Franklin, Jayda*
Franklin, Jordan*
Fuenmayor, Victoria
Fuller, Desiree
Gaddis, Troy*
Gallegos-Lopez, Raymundo
Garcia, David*
Garrett, Ladarrius*
Gibbons, Semira*
Gilchrist, Brianna*
Graham, Mercedes*
Grant, Britney
Grant, Kaleb*
Graves, Joe*
Gray, Tiara
Green, Ja'lani
Green, Tori
Green, Tyrese*
Greene, Eriyaana
Griffin, Henrietta*
Griffin, Kelsey
Hagin, Curtayviyon*
Hall, Jasmine*
Hall, Kelvin Nathaniel
Hampton, Danyelle*
Hampton, Deljuan
Hampton, Kaitlyn*
Handley, Tyreana
Harding, Cherie*
Harrell, Ayana
Harris, Bria*
Harris, Elijah*
Harris, Hope*
Harris, Tracy
Harrison, Dalyne
Harris-Wright, Zanyece*
Hartman, Ariana
Hawkins, Taylor
Hayes, Nubia*
Hermosa, Lauren
Herndon-Cox, Ashantiz*
Hill, Carrington
Hill, Jamyah
Hilliard, Anieya*
Hobbs, Mia
Holden, Ty*
Hollands, Gary*
Holliday, Ajah*
Holliday, Alexis
Holt, Alexander
Holt, Destiny*
Holt, Tayelor*
Horton, Ja'mon
Horton, Kiana*
Houston, Andra Nique*
Howard, Jailon
Huff, Takerra*
Hughes, Cedreic
Hughes, Cole*
Hulett, Autumn*
Hunter, Kiarra*
Isaac, Lashyra
Islas Medina, Claudia
Jabati, Nathaniel*
Jackson, Audrey*
Jackson, Kharyah*
Jackson, Na'kiya*
Jackson, Storey
Jacquet, Marissa
James, Justin*
Jammer, Kalayah*
Jasper, Malcolm*

*Dean's Honors

FALL 2020 HONOR ROLL

Jenkins, Kayla*
Jennings, Aiyana*
Jett, Darryl*
Johnson, Dakota
Johnson, Diamond*
Johnson, Erica*
Johnson, Jade*
Johnson, Jadein*
Johnson, Jalaydrian*
Johnson, Jasmine*
Johnson, Jordan
Johnson, Joshua*
Johnson, Keionna
Johnson, Keyomi
Johnson, Nyjasmine*
Johnson, Sean*
Johnson-White, Annica*
Jones, Anari
Jones, Brooklyn*
Jones, Canada
Jones, Ebonie*
Jones, Geranae
Jones, Jadah*
Jones, Jamond
Jones, Kaylah
Jones, Kenden*
Jones, Nious
Jones, Relon*
Jones, Stephon*
Jones, Zaniah
Joseph, Sean*
Juarez Caballero, Jorge*
Kalidas, Aryella
Kasongo, Asnath
Keeler, Demetrius
Keller, Brionne*
Kemp, Kyaira*
Kenney, Kalea*
Keys, Keven
King, Kaleb*
Knowles, Stanico
Knowles, Stannarj
Koeuth, Brianna*
Krishna, Akhil
Krushall, Donovan*
Kureshi, Shawn
Kwarteng, Albert*
La Grue, Kristina
Lake, Madison*
Lampkin, Lajoy*
Landers, Kiara*
Landry, Courtnie*
Lane, Dominique*
Launza, Jaylen
Laux, Tyler*
Lawrence, Shayne*
Lawson, Auston*
Layton, Darryl*
Lazard, Jalynn
Lee, Gabriel
Lee, Johnathan*
Lee, Kaila
Lemma, Nathan*
Levels, Jada
Levi, Taryn
Lewis, Alanna*
Lewis, Alasia*
Lewis, Jamel*
Lewis, Niacolle*
Linden, Avana
Longshaw, Taylor
Louis, Braylon
Love, Jalecia*
Love, Ryleigh*
Lusk, Kalien
Maeshack, Kyler*
Malham Viada, Juan
Maloy, Mason*
Marsh, Duayla*
Marshall, Ahmad*
Martin, Sada*
Martinez, Ashanti
Martinez, Samantha
Matchett, Taylor*
Mathew, Abel
Maxie, Alise
Mayes, Kennedy
Mays, Jasmine*
Mba Mbang, Erica
McCardell, Roemello
Mccorquodale, Shelice
Mcfadden, Brandon*
Mcfadden, Jimesha*
Mcginty, Amaya*
Mcintyre, Kiara
Mckay, Nicole
McKinley, Lachelle
Mclemore, Marissa*
Mclendon, Jordan*
Mcneil, Raven*
Mcqueen, Tavarous
Medrano, Jessica*
Medrano, Johanna
Mendez, Christian
Merchant, Alexysea*
Middleton, Lyric*
Milam, Davione
Miller, Alexis
Miller, Valerie
Mills, Cameron
Mitchell, Erika*
Moises, Joel*
Molett, Jaliaya*
Moore, Laprese*
Moore, Shane
Morgan, Phillip
Morris, Jvonte
Muhammad, Maalik
Murphy, Dinah*
Murray, Sionne
Muse, Laron*
Nelson, Chelsea*
Nero, Joshua
Neville, Cyril*
Newhouse, Kayln*
Norman, Valda
Northington, King*
Nurse, Shaterria*
Nwoke, Rita
Obama Obono, Cresencia Madja*
Odufuye, Olumoyin
Oluwasanmi, Jesufeyikunayomi
Ondo Avoro, Consolacion*
Onwumere, Isaac
Orundami, Olajumoke
Oye Ondo, Silvia Apolonia*
Palacios, Paul
Parker, Erin
Parnell, Shamar*
Patterson, Bryan*
Pecho Kinson, Miguel Angel*
Peoples, Amber*
Perez, Fatima
Petties, Mark
Pettis, Amiri
Phillips, Ashleigh*
Phillips, Maricela
Pittman, Corey
Pitts-Upshaw, Tenaya*
Porter, Derricka*
Porter, Jaida*
Porter, Raqual*
Porter, Zaquala*
Poston, Jordan
Pradhan, Saharsh*
Previlon, Devin
Previlon, Justin
Price, Bruce
Price, Eboni
Price, Emory*
Pugh, Brianna*
Queen, Somer*
Ragland, Nariah
Raines, Kennedy*
Randle, Bresha*
Reddick, Reagan*
Redmon-Nash, Andrea*
Reoch, Stuart
Rhodes, Gaimes
Rhodes, Jada
Rice, Talia
Richards, Martay*
Richardson, Derrick*
Richardson, Diamond
Rideaux, Monique
Robertson, Shawn*
Robinson, Nathan
Robinson, Nelson
Robinson, Nia*
Rodgers, Ashley*
Rodgers, Tamia*
Rodriguez, Amanda
Rodriguez, Karina
Rodriguez, Nyle*
Rodriguez, Victor
Rofe, Tacoria*
Rogers, Tony*
Rose, Maddyson*
Russell, Chardnae
Rutherford, William
Sain, Zallassio*
Salinas, Ashley
Samuel, Kenyatta
Sanchez Villalobos, Salma
Sanders, Lewis
Sanders, Zachery*
Santiago-Natal, Reynold
Santos, Oscar*
Saulter, Krista*
Scott, Alori*
Scott, Katelyn
Scott, Kendyl
Scott, Sabrina*
Scott-Vallier, Nickolas
Shankle, Warren*
Sharp, Mariah
Shaw, Mason*
Shepherd, Joevan
Shepherd, Zechariah
Sheppard, Alana
Shrestha, Nabharaj*
Sibley, Kyera
Simmons, Khristopher*
Simmons, Samizya
Simon, Mason*
Simpson, Cabriea*
Sims, Darius*
Sims, Erika*
Siraj, Leyla
Smith, Chaziah*
Smith, Clifford
Smith, Demarie'*
Smith, Jaela*
Smith, Kaijah*
Smith, Landon*
Smith, Quaylen
Smith, Raven*
Smith, Sean*
Smith, Trinity*
Smith, Xyaire
Snapp, Essence*
Solomon, Alyssa*
Sorrell, Jodee
Spencer, La'Kia
Stagg, Jordan
Sterling, Chandra*
Stevens, Jamaya
Stevens, Kelly
Stewart, Morgan*
Stubblefield, Rondrick*
Suber, Candice*
Swaby-Wallerson, Maya
Swann, Caliah
Swanson, Kiarra*
Sweeting, Tahj*
Sylvester, Camille
Tansil, Zachry
Taylor, Amajzhane Adiva
Taylor, Danaja*
Taylor, Deaundre
Taylor, Depriest
Taylor, Lapelle*
Teamer, Lamya*
Tehuitzil, Gisselle*
Tella, Oluwafunmila*
Texada, Oneal*
Thomas, Brandon
Thomas, Jasmine
Thomas, Jasmine*
Thompson, Harrison
Thompson, Tianna*
Thorpe, Nyah
Tubbs, Tyrone
Tucker, Ryan
Tull, Logan*
Tullis, Tierra*
Turay, Warrah
Tutt, Jakobe*
Variste, Briana
Ventura - Bradley, Nuvia*
Venugopal, Aparna
Viles, Amani*
Villagomez, Carlos
Waiters, Donovan*
Waldon, Hunter
Walker, De'ante*
Walker, Jonnea*
Walker, Stanford*
Wallace, Dominique
Wallace, Tenneil Marie*
Walton, Qatarah
Ward, Mia*
Ware Jr, Tony
Warner, Gre'
Washington, Cameron
Washington, Jaiden
Washington, Taliah
Watkins, Blake*
Watkins, Raven
Watson, Jade
Watts, Joese'F
Weatherspoon, Jermiah*
Webb, Jalen*
Wheeler, Ashley
White, Ashley*
White, Da'Caria*
White, Howard*
White, Madison*
White, Tianna*
Whylie, Latasia
Wilbert, Shasmin
Wilburn, Quincy*
Wilkes, Meghan*
Williams, Aeja
Williams, Alicia
Williams, Averi*
Williams, Avery
Williams, Destinee*
Williams, Faite*
Williams, Imani*
Williams, Jasmyn*
Williams, Joi*
Williams, Joseph
Williams, Katelyn*
Williams, Shayla*
Williams, Sonnie*
Williams, Teyana
Williams-Covington, Jasmine*
Wilridge, Candyace
Wilson, Bria*
Wilson, Jacquelyn*
Wilson, Nyah*
Wimbley, Xarion*
Winfrey, Clayton*
Womack, Montera
Woodard, Isaiah*
Woods, Alonzo*
Woods, Madison*
Word, Jerame
Worthman, Makala
Wren, Asia
Wright, Kennedi
Wyre, Kevin*
York, Kai'a*
Yoshikata Mifflin, Rodrigo*
Young, Christopher*
Young, Marvin*

*Dean's Honors

FALL 2020 HONOR ROLL

Young, Terri

WHITLOWE R. GREEN COLLEGE OF EDUCATION

Abrams, Breanna
Adams, Dazarae
Adamson, Raven
Addo, Amanda
Adegbindin, Sofiat
Adewoye, Olubunmi
Adkins, Kendrick
Agyei, Kwabena
Agyekum, Josephine*
Ahmed, Haseeb
Alexander, Datychia*
Allen, Angel
Allen, Mikiah*
Allen, Taylor
Alonge, Abiodun
Alonzo, Jesus
Anderson, Avion
Anderson, Choyse
Anderson, Gabrielle*
Anderson, Joshua*
Anderson, Mikayla
Anderson, Morea
Antoine, Shaelee
Arceneaux, Kyara
Arenas, Melanie
Armstead, Willie*
Armstrong, Ariona*
Arnold, Shacaryon*
Asieduwaa, Diana
Asonye, Marvis
August, Dillon*
Austin, Christopher*
Babineaux, Channel
Bailey, Tia
Baker, Alexis
Balboa-Gallegos, Yajaris
Banks, Makenzie
Barber, Robyn
Barquet, Jasmine
Barry, Ayanna
Bass, Nia*
Beal, Sierra*
Beard, Destiny*
Bell, Abbas
Bell, Audrianna
Ben, Maniyah*
Benford, Daijon
Benn, Christian*
Bennett, Darren*
Betters, Jazmine
Blackston, Landen
Blalark, De'Jion
Blond, Nia
Bowman, Camryn*
Boyd, Brianna
Bradford, Tiara*
Brand, Ambria
Bratton, Jasmine
Brewer, Justin*
Britton-Robinson, Leonard*
Brown, Alexus*
Brown, Dabria
Brown, Dantron*
Brown, Dylan
Brown, Frankie*
Brown, Kaley
Brown, Lakeisha
Brown, Samara*
Brown, Ylyzabeth
Brumfield, Wreyna
Bruno, Vincent*
Bryant, Imari
Bryant, Mikala
Buford, Najaye*
Bui, Natalie
Bunch, Jaylan*
Burks, Debriell*
Burns, Chasity*
Burns, Tiara*
Burns, Tija
Burrell, Nisana
Burton, Sierra
Busby, Jason*
Butler, Corri
Butler, Cristian
Butler, Sherwaun
Byrd, Essence
Byrd, Treasuranique
Caldwell, Amaya
Caldwell-Powell, Kiani
Callier, Jatavia
Callihan, Armand
Camacho, Amy
Carranza, Renee
Carroll, Ebony*
Carter, Alicia*
Carter, Brianna
Carter, Dominique*
Carter, La'cortni*
Carter, Laila
Carter, Shameka
Casanova, Jhosua
Cavalier, Arcayla*
Chambers, Courtney*
Champine, Brianna
Chapman, Teja
Charleston, Heather*
Charleston, Lashrae
Chauhan, Ruju
Chavez, Dylan
Chavis, Jamia
Childs, Skyla
Chiles, Danielle
Claiborne, Mackenzie
Clark, Brooke
Clark, Dazha
Clark, Jabari
Clark, Latresia
Clark, Victor
Clausell, Ashlynd
Clay, Micala
Clayton, Adrian*
Cline, Crystal*
Cobbs, Damon
Cockrell, Michael*
Coley, Brennan*
Collins, Jonice
Collins, Kristopher*
Collins, Kyla*
Cook, Simone
Cooke, Brandon
Cox, Cedric
Cox, Dewayne
Craft, Danyja*
Crawford, William*
Crayton, Cydney*
Crockett, Reja
Crowder, Brooklyn*
Cruz, Jonathan
Curry, Courtney
Curtis, Skylar*
Dabney, Janae
Daggs, Kelsey
Daniels, Dijonnaise
Daniels, Tanijah
Darby, James
Darcus, Krystal*
Davidson-Frazier, Jordan
Davis, Everette
Davis, Jael
Davis, Jayla
Davis, Lauryn
Davis, Makayla*
Davis, M'Kayla
Davis, Rosalind*
Daw, Omar*
Debrow, Willie*
DeLoach, Jordan
Demeritt, Timothy
Denkins, Zhane
Dennis, Destiny
Deosaran, Videsh
Derrick, Christion*
Dickson, Kennedy*
Dillon, Morgain
Dodoo, Isaac
Dotson-Gilliand, Jovon*
Drain, Sharnelle
Dryer, Omega
Dubois, Desiree
Dubose, Ireanne*
Dudley, Rhomel
Duhe, Yasmine*
Duncan, Diana
Dunigan, Rechaundre
Duran, Brenda
Durham, Harold*
Edwards, Ivie*
Elder, Erykah
Eldridge, Jade
Ellis, Michaella
Ellison, Markalon*
England, Deija
Epps, Brianna
Evans, Mia*
Fatal, Anthony
Favorite, Hailey Jadien
Fegins-Rose, Nyah
Felton, Thomesheya*
Fields, Brieana
Fillmore, Makayla
Finnikin, Aniya
Fisher, Kayla*
Fitzgerald, Kylie*
Fleming, Breonna*
Fontenot, Bryan
Ford, Kayla
Ford, Kiara*
Ford, Sharday
Foreman, Francheska
Foster, Ja'Lynn
Foster, Odell
Frank, Ashley
Frank, Kayla
Franklin, Jamal
Frazier, Ashanti*
Freeman, Al Leah
Freeman, Alexis*
Fucci, Kara*
Fuentes, Sonia*
Fuller, Devi
Fuller, Irvin
Funchess, Taylor
Gaines, Aniya*
Gallow, Lillian*
Gambrell, Jeremiah*
Garcia, David
Garman, Adrianna
George, Kareem
Gibbons, Keanu
Gibbs, Glendon
Gidrey, Ca'rina
Glenn, Nichalas*
Goer, Blakleye
Gonzalez, Maysie*
Goodwater, Bernard
Gorman, Jhynesis
Gray, Chelsea*
Gray, Skyler
Green, Alvin*
Green, Brianna*
Green, Dawson*
Green, Kimani
Green, Mahogani
Greene, Maya
Greer, Brianna*
Griffin, Kharim*
Griffith, Maryan*
Gude, Tasia
Guienze, Keajha
Guzman, Gisselle
Haley, Brenae
Hall, Alexandria*
Hall, Brandon
Hannon, Brittney*
Harden, Hannah
Hardge, Kataria
Hardin, Tatiana*
Hardit, Lorenzo*
Hardman, Hope
Hargrave, Anya
Harper, Brianna*
Harper, Jerry
Harper, Shaylin
Harris, Braylen*
Harris, Ciara
Harris, Deja
Harris, Jasmine
Harris, Kelsi
Hawkins, Darius*
Haynes, Cian
Haywood, Janiya*
Heard, Mia
Hearne, Keaura*
Hearne, Kierra
Hector, Chardonnae
Hegwood, Allyson*
Henderson, Catrice
Henderson, Kameron
Henderson, Visha
Henry, Jasmine*
Henry, Nelson*
Hernandez, Kimberly
Hernandez Ortega, Bety
Hights, Kobe*
Hill, Akaylah
Hill, Antoine
Hill, Caleb*
Hill, Kennedie
Hill, Tasia
Hollomon, Gianni*
Holmes, Cinceir
Hopes, Chrislynn
Houston, Breonna
Houston, Joy
Houston, Keara*
Howell, Brandon
Hoyle, Hiadija*
Hudson, Shelvin*
Hughes, Jock*
Humphrey, Miranda*
Hunt, Da'verick*
Hyman, Jada
Ike, Precious
Irvin, Albert*
Jackson, Aleasha*
Jackson, Eumyhia*
Jackson, Jerrol
Jackson, Kerris*
Jackson, Tiana
James, Blade*
James, Reginald*
Jarmon, Nairalyn
Jelks, Kameren*
Jenkins, Antoinette
Jenkins, Raena*
Jenkins, Rita
Johnson, Aliyah*
Johnson, Amanda
Johnson, Ariyan*
Johnson, Brayden*
Johnson, Bryston
Johnson, Chaynau
Johnson, Jania
Johnson, Kaylean*
Johnson, Kyle
Johnson, Melressa
Johnson, Miyuki
Johnson, Noah
Johnson, Ravyn
Johnson, Ro'Shaun*
Johnson, Sabrina
Johnson, Xavier
Joiner, Halle*
Jones, Alantis
Jones, Braylon
Jones, Bryanna*
Jones, Dejohn
Jones, Desiree
Jones, Devonte*
Jones, Jamelon
Jones, Jenile*
Jones, Keiondra
Jones, Kennedy
Jones, Michala*

*Dean's Honors

FALL 2020 HONOR ROLL

Jones, Precious
Jones, Talisha*
Jones, Terence*
Jones, Uriah
Jordan, Carl*
Jordan, Mattie*
Jordan, Mikayla
Jordan-Townes, Ethan
Juarez, Brandi*
Judge, Diamond*
King, Detrevoir*
King, Devynn
Kirklin, Justin*
Kirksey, Jordan*
Kirkwood, Priscilla
Knowles, Erykah*
Kpehe, Isam
Kpehe, Sam
Kyser, Taylor
Laguerre, Syntyche
Lamb, Chelsea
Lang, Torri
Laosebikan, Tiara
Lawrence, Renae
Lawson, Mallory
Lawson, Tarnisha*
Leaven, Maddison*
Lee, Jada
Lee, Telani
Leflore, Kiera*
Lemon, Jaelon
Lemons-White, Katianna
Levingston, Ayanna*
Lewis, Alexia
Lewis, Dabria
Lewis, Jasmine*
Lewis, Kayla*
Lewis, Kolbi*
Lewis, Sha'Terian
Lewis, Vanecia
Linton, Cameron*
Lister, Taylar
Little, Thalia*
Lockett, Lerah
Lopez, Bessy
Lott, Clarke
Love, Zion
Loville, Ryane
Lucas, Lamonica*
Luckey, Alexis
Lykes, Darnisha
Lynch, Jamicah*
Macias, Mariah
Mallory, Reis
Malone, Ka'Lenn
Maloney, Tiana
Mann, Tiara*
Manns-Wadsworth, Jada*
Marish, Andria
Marshall, Jamal
Marsland, Mckayla
Martin, Dominique*
Martinez, Alyssa*
Martinez, Elva*
Martinez, Iliziah
Massington, Ste' Asia*
Matthews, Sydney
Matthews-Barnett, Jadan
Matz, Nathaniel*
Maxwell, Moniqua*
McAfee, Aundrea*
Mcbride, Briell*
Mccardell, Deabreon*
McClure, Cori*
Mcconic, Tori
Mccoy, Kenneth*
Mcfarland, Asia*
Mcgee, Hadrian
Mcghee, Breynia*
McGill, Nakita
Mcglothin, Brooklynn*
Mcgowan, Arian
Mcguire, Miaja*
Mckay, Brianna*
Mcmillan, Sheneka*
Mcmurray, Aniya
Mcnairy, Kayla
Mcquarm, Chelsea
Medina, Justin
Medlock, Kennedy*
Meeks, Christina*
Merida, Daija
Michael, Lamonia
Miles, Ajacia
Miles, Cameron*
Miles, La'shanti*
Miller, Alexis
Miller, Amaya
Miller, Madeline
Miller-Deary, Breanna
Milton Jackson, Logan
Mitchell, Donae*
Mitchell, Tyra
Montgomery, Chelsea
Montgomery, Delarse*
Moore, Jayla*
Moore, Madison
Moore, Taylor
Moore, Trinity
Moore, Tyra
Moran, Samantha
Morgan, Justin
Morris, Jacey*
Morris, Lynese*
Morton-Wade, Sydnee
Mosby, Taylor
Moseley, Zachary
Moses, Sydney
Mosley, Lakaira*
Moulton, Gregory
Mozo Millan, Natalie*
Mulmore, Tariq*
Murray, Breahnte'
Murray - Jackson, Madison
Myers, Alana
Myers, Felize
Myers, Latavia*
Nash, Jelani*
Navarro, Zariyah*
Neblett, Karon
Nelor, Taelor
Nero, Zenobia
Newcoste, Jacolby*
Nguyen, Annie
Nichols, Dejah
Nichols, Shemar
Nicholson, Shalyn
Nix, Isaac*
Njinjoh, Nadia
Nnadozie, Michael*
Nowlin-Kirts, Jamyia
Ocoro, Wiston*
Ogoe, Mildred
Ogunleye, Ifeoluwa
Ohas, Victoria
Okwusogu, Celine
Olison, Dominique*
Oliver, Khadijah*
O'neal, Myla*
Overstreet, Ra'Janae
Owens, Susan
Parish, Kevin*
Parker, Maddison*
Parsee, Camdyn
Payne, Dominique
Payne, Hannah
Payne, Jaida
Perez, Vanessa
Peterson, Taylor
Pickett, Lakendria
Plair, Randi
Platt, Nakaiya
Polk, Quinten
Pollard, Niccia
Porter, Ty'janae*
Prasla, Minisha*
Price, Dakoria
Price, Donicia
Prince, Shiloria*
Pugh, Kenadee'
Queen, Sascha*
Ragin, Miles
Randle, Destinee
Ransom, Zacchaeus*
Reagor, Tanara
Reddick, Shantavia
Redhead, Janae
Redic, Kaylah
Reed, Samantha
Reynolds, Denishia
Rhodes, Alacia
Rhodes, Jaylin
Rhodes, Meagan*
Rhone, Taylor*
Riascos, Emily
Richardson, Delana
Richardson, Robert
Rivas, Jeannie
Roberson, Denese*
Roberts, Carlie*
Roberts, Olivia
Robertson, Leslie
Robertson, Makayla
Robinson, Azellia
Robinson, Camayiah*
Robinson, DeAudrick
Robinson, Demarcus*
Robinson, Icelande
Robinson, Mahlon
Robinson, Victoria
Rodriguez, Kimberly
Rogers, Dezeray
Rojas, Jerrica
Rooks, Nakhayla
Rose, Erielle
Roundtree, Briteny
Routt, Keona*
Rowland, Kaleia*
Royster, Morgan
Rucker, Maya
Salinas, Hailey
Salle, John*
Sams-Owereh, Mykalia*
Sanders, Kaylee
Sanders, Kennedy
Sanders, Omari
Sandoval, Matthew
Sands, Laurianna
Sapp, Maya*
Scott, Caitlin
Scott, Jaliha
Scott, Valencia
Scott, Yolanda
Scroggins, Jared
Scypion, Ellene*
Seals, Jaivius*
Senegal, Brelyn*
Shakir, Destiny*
Shaw, Ashunti*
Shelton, Keyln*
Shepherd, John-Michael*
Sherman, Donre
Sherman-Green, Tre'vion
Shorts, Moneek
Shorts, Sydney*
Sillas, Lydia
Silmon, Mycah*
Simmonds, Monicia
Simmons, Mahogany*
Simpson, Dailyn*
Simpson, David
Singleton, Allen
Sloan, Mya
Smith, Bailey
Smith, Brooklyn*
Smith, Chasity
Smith, Deandra
Smith, Destinee*
Smith, Jalen*
Smith, Katrese
Smith, Keiosha
Smith, Kiyla
Smith, Logan*
Smith, Makaila
Smith, Tavion
Sorrell, Saniyya
Specks, N'Dia*
Spencer, Dimashay*
Spiller, Tajanaye
Stalbert, Nia
Stearn, Jordan
Steele, Xiana
Stevens, Jaibreonn*
Stevens, Treojunae
Stevenson, Krishonia
Stewart, Joshua
Stewart, Tony
Stokes-Hull, Tanisha*
Stoner-Harris, Tajae
Strawn, De'Janey*
Strong, Shania
Stubblefield, Obrina*
Stubbs, Bryonna
Sullivan, Kiontie*
Tapia, Deja Devonie*
Taylor, Christa
Terry, Jarius*
Thomas, Brittany*
Thomas, Chaunell
Thomas, Derek*
Thomas, Jaelah*
Thomas, Jasmine*
Thomas, Krystal
Thomas, Marnecia
Thomas, Tynasia
Thorn, Dariun*
Tillis, Christen*
Tolbert, Tia
Tompkins, Tiarra
Torres, Samaria*
Tovar, Ambar*
Tovar, Stephanie
Toye, Destiny
Trevino, Zachary
Tullis, Tiffany
Turner, Maya
Tutt-Gray, Ta'Ya*
Umoette, Kubiat
Vallier, Dasia*
Vargas, Josseline
Vasquez, Jenesis
Vaughn, Lyric
Vazquez, Rocio
Ventura, Edgar
Victor, Armani*
Wailes, Jason*
Walker, Cory*
Walker, Janasha*
Walker, Paige*
Wallace, Emerson*
Wallace, Kristen*
Walton, Audryan*
Walton, Shakibria
Wambaa, Sandra
Ward, Cleora
Ware, Kailyn
Washington, Brianna
Washington, Kiijuana
Washington, Makale
Washington, Miah*
Watkins, Raielle
Watson, Ja'Terian
Watts, Breonne
Wesley, Brittney
West, Skyy*
Wheeler, Briana
Whitaker, Dajanea
White, Kamry*
White, Kayla*
White, Michael
Wiggins, Narissa*
Wilcher, Tamia
Williams, Alexis
Williams, Angelica
Williams, Asia
Williams, Asia*
Williams, Crystal
Williams, Danfernee
Williams, Gary-Austin
Williams, Jasmine*

*Dean's Honors

FALL 2020 HONOR ROLL

Williams, Jayla
Williams, Jaylin*
Williams, Jazzie*
Williams, Lynderia*
Williams, Malik
Williams, Sedrick*
Williams, Tashayla
Williamson, Kiera
Willis, Aja
Willis, Krystal
Wilson, Asia*
Wilson, Darrius*
Wilson, Jayla
Winkfield, Shavell*
Winston, Christina
Winters, Brianna*
Wiseman, Nicolas
Womack, Xania
Woodberry, Aliyah
Woodberry, Isaiah
Woods, Lamar
Woods, Tiana*
Woolridge, Deja*
Word, Angelia*
Wright, Kevinae*
Yancy, Tresa*
Ybarra, Benjamin*
Young, Demetrius
Youngblood, Aniah*
Yusuf, Abdulmajid

ROY G. PERRY COLLEGE OF ENGINEERING

Abdulla, Amene
Abdulla, Umar
Abdulwahab, Abdulwahab
Abebe, Jerusalem
Abulu, Oseyi*
Ackon, Papa*
Adams, Alexis*
Adeyemi, Clement
Adkison, Daylon
Adnan, Khawaja Omer
Afugu Ntoo, Joaquin
Afzal, Heba
Agbeluyi, Adedotun*
Agboola, Idris*
Aggarwal, Maalvika
Aghoghovbia, Samuel
Agubuzo, Maximus
Ahmed, Faisal*
Ahmed, Muhammad
Akinotcho, Mohamed*
Akpan, Daniel*
Akpan, Victor
Akunna, Patmarvis
Alade, Oluwatumininu*
Alattar, Hasan*
Alexander, Cayla
Alexander, Zoe
Allen, Devyn
Allen, Jaylah
Allen, Lauren
Allison, Vance*
Alshammari, Abdulrahman*
Alvarado, Raymond*
Alwan, Mohamad
Amaram, Shelton*
Amponsah, Katieana
Anderson, Spenser*
Anderson, Tysiannah
Andrews, Britton
Ansari, Amna*
Antonio, Delcio*
Anumnu, Eric*
Anveve Nchama, Ruben Dario*
Arias, Destiny*
Aririguzo, Tristan Jude*
Arnold, Daveon*
Arogundade, Abdulmalik
Arogundade, Ibrahim
Asante, Abrianna
Atayde, Nicholas*
Atkinson, Kaylon
Attia, Angela*
Auguste, Abram
Awojuyigbe, Abidemi
Ayala, Christian
Ayangbade, Habeeb
Ayeni, Osesiye*
Ayikoru, Joan*
Ayoubi, Ihab
Bahaj, Mohammed
Bailey, Ryan
Baines, Jerremy
Baker, Jamal
Banks, Alonzo*
Banks, Jimmarcus
Barnes, John
Barnes, Zsamia
Barnett, Matthew*
Barrett, John
Beauford, Renell*
Beckwith, Brandon*
Bekale Camara, Diamy
Bell, Cody*
Benitez, Daniel*
Benjamin, Kelsey
Bennett, Maximilian*
Bernard, Abeshai
Bernard, Z'Kobe*
Berrios, Marvin*
Berry, Isaac
Bettis, Maurice*
Bisher, Mohammed
Blair, Darrick
Blond, Jasmine
Bloomingberg, Tonisha*
Bogues, Michael
Boje, Naomi*
Booker, Brittney
Boston, Destiny*
Boyd, Bryce*
Boyd, Samuel*
Bradford, Don
Brady, Shon*
Brandon, Summer
Brim, J'Son*
Broussard, Steven*
Brown, Alexander*
Brown, Cameron
Brown, Derrick
Brown, Eric*
Brown, Michael
Brown, Zion*
Brumfield, George
Bryant, Shanelle*
Buckner, Draya
Buie, Kiron*
Bulley, Eldric*
Burks, Donovan
Burrell, Lauren
Burrows, David*
Busari, Derin*
Butler, Dayna*
Buxton, Natara*
Cain, Jovan
Camacho, David*
Campbell, Mya
Carroll, Thomas
Carson, Asher*
Carter, Autumn
Carter, Jazmaine
Carter, Joshua*
Chandler, Bobby
Cheatum, Drake*
Chefor, Ikome
Childs, Adrian
Chope Messeguer, Salustiano*
Christie, Jevaun*
Cifuentes, Ximena
Cisneros-Williams, Ziraguen
Claiborne, Julian*
Clark, Camryn
Clark, Keith*
Coleman, Jade*
Collins, Aumyia
Collins, Clifton
Conner, Donald*
Correa, Vicente*
Coulibaly, Canidanan
Coulibaly-Diakite, Zenab
Coursey, Zoranay
Crawford, Xavier
Crawford-Wallis, Nathan*
Crooks, Herbert*
Cruz, Milton
Daniels, Jeremy
Danjuma, Paul
Darden, Joe
Dargins, Merchae
Davis, Antonio*
Davis, Taylore
Davis-Gay, Michael*
Days, Tyana
De Oliveira Silva, Mateus*
Deal, Christopher*
Dedner, Tyus
Delaney, Andrew
Dent, Kennedy
Derrick, Joshua*
Desai, Jaibell
Desai, Shikhar
Deshields, Alexander
Diagne, Aminata
Dikas, Austin*
Dike, Onyewuchi
Din, Najam
Do Sacramento Neto, Ana Otchali
Doakes, Stephen
Drain, Kevin
Dukes, Xavier
Dumas, Jason*
Dunaway, Devin
Dupre, Ty
Eaton, Caleb
Echarry Diaz, Kapiduach
Edgar, Danario
Edwards, Donnie
Ejimadu, Chiebuka
Ekhuemelo, Ehimen
El Aker, Abdullah*
Eldridge, Jordan
Eldridge Jr, Mark*
Elkhazin, India
Ellis, Langston
Emedo, Ojevwe
Engonga Obono, Paternocio Manana
Eno-Ibanga, Edidiong*
Epam Ona, Marcelo*
Fagbolu, Oluwasegun
Falls, Hannah*
Farrar, Corey
Felder, Amber*
Feuba Baweu, Armand*
Fitchett, Sanai*
Flakes, Kaylin
Fletcher, Jalyn*
Foreman, Kreshaun*
Frank, Daelyn*
Franklin, Tyecia
Freeman, Dylan
Frimpong, Ajoa*
Fuller, Jacquelyn
Garcia, Maria
Garcia Benito, Eulises
Garcia Mateos, Maritza
Gardner, Chad
Giddens, Kevin*
Godfrey, Edwin
Goode, Marissa*
Graham, Jalen
Graham, Kiara
Gray, Terrell
Grayson, Ayodele*
Green, Kristopher
Green, Marshall
Gregory, Shimere
Griffin, Ja'kouvis
Griffin, Jalen
Griggs, Crystal*
Grima, Haylla
Guerrero, Edward*
Guidry, Chelsea
Guidry, Jo'aviah
Guyton, Joshua
Hale, Logan
Hall, Desmond
Hamilton, Niah*
Hanson, Khala
Hardy, James
Harris, Jauanna*
Hashimi, Mohammed
Hassan, Hussein
Hayes, Darrell
Hayes, Randrel
Hayes, Saivion
Haynes, Aric
Heiskell, Mason*
Henderson, Byron
Henderson, Kennedi*
Henderson, Matthew*
Henry, Jamal
Henson, Rylan*
Hernandez, Francisco
Herrera, Leonardo
Hightower, Tahj*
Hines, Paige
Hoil, Jason*
Holland, Alfred
Hollies, L.C.*
Holmes, Breon*
Holmes, Jaylen
Horta, Jonathon
Horton-Muhammad, Melayah*
Houston, Brandon
Houston, Dashawn
Huerta-Grimaldo, Diego
Huff, Kristiana*
Hunt, Duran*
Hunter, Alexis
Hunter, Brandon
Hunter, Jeremy*
Hurtado, Alfredo*
Idowu, Oluwatoyosi*
Igwegbe, Chukwuebuka
Ihe, Chinenye
Ikefuna, Samuel
Inman, Katelynn
Inyang, Sylvester
Irabor, Utomwen*
Jackson, Bryana*
Jackson, Dedrick
Jackson, Kayland*
Jackson, Noah
Jackson, Tianah
Jackson-Rubio, Darius*
Jaffara, Abdulwahid
Jaffara, Mustafa
James, Alyssa
James, Joshua*
Jamssens, Danthony*
Jangda, Aamna*
Janjur, Sai Tejas*
Jaradeh, Bashir
Jawad, Saif
Jenkins, Isaac*
Jenkins, Zalayna
Johnson, Avery
Johnson, Cameron
Johnson, Chloe
Johnson, Lamar*
Johnson, LaTyra
Johnson, Marshall*
Johnson, Mercedes
Johnson, Nicholas
Johnson, Shabess Treana
Johnson, Trevor*
Jones, India
Jones, Joshua*
Jones, Rommel
Jones, Sydney*
Jones, Tyleek*

*Dean's Honors

FALL 2020 HONOR ROLL

Jordan, Trevion
Jorge, Dalton
Joubert, Jordan
Julian, Carrington
Kaba, Fanta
Kafando, Guessim
Kakona, Joel
Kalu, Precious
Kareem, Habeeb
Karki, Anish
Keitt, Nykea
Keller, Lajacquae*
Kelly, Kiano*
Kennebrew, Shirley
Kennedy, Nyja
Kenney, Keigan*
Khalid, Sultan
Khalid, Yasir*
Khan, Mohammad
Ki, Lawankilea
Kilgore, Treyvean*
King, Christopher*
King, Cullan
Kinsey, Ariel*
Kirksey, Shumpert*
Lacy, Tempest
Lands, Hillel
Layne, Nicolas
Le, Kevin
League, D'Andre
Leblanc, Michael*
Lee, Kaleshia
Lee, Malaika*
Lemelle, Joseph
Lemons, Kendall
Lewis, Derwin
Lewis, Joel*
Lewis, Trevoy
Leyva, Virgie*
Linder, Daniel*
Linton, Taylor
Lira, Anette
Littleton, Joshua
Liverman, Khristen
Lockhart, Cheniya
London, Deonna
Long, Kole
Long, Lance
Longoria, Raul
Lott, William
Louis, Chimaijem
Louis, Chinagorom
Louis, Chukwuebuka
Louis, Favor
Love, Jarvis*
Lovejoy, Bryce
Lowe, Uilani*
Luis, Cesar
Lyles, James*
Lynch, Shadaria*
Machuca, Ruben
Madison, Tyree
Maforzang, Benita
Mahmood, Wasil
Malbrough, Peyton*
Malone, Nakaela*
Malveaux, Devron*
Mansaw, Sydney*
Mansogo, Constantino
March, Ke'Andre*
Marshall, Bryson
Martinez, Alex
Martinez, Jorge
Matti, Reema*
Maxwell, Gabriel*
Maxwell, Todd*
Mba Adjibi, Jose Luis Ondo
Mccullough, Jordon
Mcdonald, Rozon Jalen*
McDowell, Jesse
Mcfadden, Darin
Mcgary, Scott
McGlothin, Jonathan*
Mcknight, Nicholas*
Mclaurin, Damon*
Mclean, Christian
Mclean, Racine
Medellin, Adolfo
Mekonnon, Tatyanna*
Melesky, Landon
Mendoza, Abel*
Mendoza, Edgar
Meyer, Meredith*
Micha Nchama, Manuela Anguna
Mickens, Kerry
Millan, Jesse
Mitchell, Devan
Mitchell, Hausson
Mitogo Bosio, Cristobal
Mohamed, Abdifatah
Mohammodu, Zachary
Montgomery, David
Moon, Kiaria*
Moore, Courtenay
Morales, Diana
Morgan, Phillip*
Morris, Tyson
Moses, Haley
Murcia, Justin
Murphy, Shontell
Myers, Caleb
Nangomoko, Franck
Ndong Nengono, Francisco
Neal, Destiny*
Neco, Donte*
Neville, Tri'Heem
Newsome, Kiona
Newton, Ian*
Nguema Oyana, Juan Pedro
Nguyen, Anh
Nguyen, Ben
Nichols, Tyler
Nonachi, David
Ntim, Dorinda
Odukoya, Kymon*
Ogbeide, Christopher*
Ogbon, Benedicta
Ogunjobi, Oluwatimileh*
Ojo, Temitayo*
Okafor, Chibuzo*
Okee Mesene, Jose Ramon
Okeowo, Adeola
Okezie, Chinonso
Okolo, Adriel*
Okwololo, Oke*
Oladipo, Olaniyi
Olalumade, Iyanuloluwa*
Olalumade, Olaoluwa*
Olumoroti, Daniel
Ombura, Ben
Ombura, Yucabeth
Omie-Abbey, Ibinabo
Omo-Ojo, Iwinosa
Onye-Franklin, Ozem
Orisakwe, Justice
Osuntuyi, Oluwadamilola*
Otinwa, David
Ouedraogo, Ibrahim
Owens, Johnn*
Owens, Jordan
Owens, Taylon
Owens, Tyrah*
Owhonda, Courage*
Parker, Lewis
Pate, Nasir
Patthammavong, Bob
Patthammavong, Nina
Patthammavong, Vivian
Paul, Vicaessee*
Penso, Angel*
Perry, Jazlyn
Perry, O'neal
Perry, Tkai
Pham, Vinh
Phillips, Ethan
Phipps, Malcolm
Polk, George
Pouncy, Hyram*
Powell, Garrett*
Prelow, Aldorsey
Pullen, Grant
Quinney, Arthur
Qureshi, Zain*
Rabb, Alexis
Ramirez-Garcia, Beatriz
Randle, Jacoby*
Rashid, Umer*
Reden, Dallyn
Redo, James*
Reed, Alyssa
Reed, Clarence*
Reynolds, Allyssa
Ribado Mangue, Pascual
Ribeiro, Indira
Richardson, Caitlyn
Rincon, Yazmine
Roberts, Christopher
Roberts, Marvin*
Robinson, Brandon*
Robinson, Dontevius
Robinson, William
Rodgers, Hunter*
Rodrigues, Tiarra
Rodriguez, Christian*
Rogers, Amiya
Rogers, Kellen
Rogers, Nathan
Rogers, Trevon
Rolle, Clivano
Rollerson, Christopher*
Rosales, Patricia
Ross, Keithan
Roussel, Alan*
Royal, Kendrick*
Ruth, Dyllan*
Samuel, Michael*
Sanders, Jeffrey*
Sanders, Kaylen*
Santiago Sanchez, Emanuel
Saucedo, Andrea*
Scales, Willie
Scott, Briten*
Scott, Jaylin
Scott, Maya
Scott, Trinity
Scott, William
Scranton, Jayvian*
Scull, Darian*
Seals, Jamesetta*
Sekyere, Yaw
Shelton, Adam*
Shippy, Wesley
Shy, Cymon*
Simmons, Jaden
Simms, Ymonni
Simon, Ray
Sinquefield, Deon*
Skipp, David
Small, Adrian*
Smith, Chaniquah*
Smith, Christian*
Smith, Dwayne
Smith, Erik
Smith, Nathaniel
Smith, Noah*
Smith, Wondell*
Solomon, Isis
Spears, Maya
Spratley, Marcus
St Louis, Shantelle
Stamps, Katerra
Steele, Joseph
Stephenson, Dynasty
Stephenson, Michael
Stephney, Mackenzie
Stewart, Charles*
Stiles, M. Donovan
Stoakley, Mariah
Stribling, Clayton*
Talor, Gary
Tarver, Caleb*
Tatmon, Ezranequia
Tatum, Angelica
Tatum, Chara*
Taylor, Andrew
Taylor, Ariel*
Taylor, Dralyn*
Taylor, Victoria*
Teamer, Lamont*
Tekie, Yafet
Thomas, Andre
Thomas, Jade*
Thomas, Javon
Thomas, Steven*
Thompson, Michael*
Tillman, Taylor*
Tillmutt, Sanjay*
Tioro, Kobi
Todman, Akili
Tribble, Kieria*
Tucker, Anthony*
Turner, Isaiah*
Turner, Laiton
Turner, Roshaan*
Uhiara, Chidinma*
Ukpede, Laura*
Utaegbulam, Francis
Vasquez, Makya*
Vaughn, Andrew
Vaughn, Cherish
Velazquez, Sergio*
Vick, Corey
Vidales, Michael*
Vincent, Bryan
Vital, Rhahim*
Waldon, Ke'vaughn
Walker, Breland*
Walker, Javian*
Walker, Jordyn*
Walker, Kaebryl*
Walsh, Wesley*
Walters, Kameron*
Ward, Allun*
Ward, Daniel*
Ward, Mikhaila*
Warren, Nathan
Washington, Taleah*
Washington, Tyreese
Washington Isabell, Roy
Waters, Elijah
Waters, Isaiah
Watson, Gerald*
Watson, Raysean*
Watson, Tori
Waugh, Timothy
Wellington, James
West, Chris
Whitaker, Jonae
Whitaker, Ramon*
White, Chancei
Wilkie, James*
Williams, Alessia
Williams, Audriana*
Williams, Calvin
Williams, Erron
Williams, Fredrick*
Williams, Jayden
Williams, Jayden
Williams, Kevin*
Williams, Maddison
Williams, Zyan
Williamson, Xavier
Wilson, Jarren*
Wilson, Shantel
Windom, Kamal*
Winters, Kailand
Woods, Barbara
Woods, Uhl
Wooten, Marcantony*
Wright, Kamron*
Wright, Winston*
Yamba, Mouni*
Yancy, Cori
Yang, Lilia

*Dean's Honors

FALL 2020 HONOR ROLL

Yonli, Yemboado
Youmou, Haivany*
Young, Lashell
Zaidi, Ramiz
Zakir, Abdul-Rahman
Zaldivar, Perla*

COLLEGE OF JUVENILE JUSTICE AND PSYCHOLOGY

Abraham, D'Ray
Adams, Joya*
Adolph, Sumone
Agbuduta, Oreva
Akins, Ashley
Alexander, Kayla
Allen, A'Mya
Alviso, Juana*
Amadasu, Anthony
Amos, Destai'Ja*
Anderson, Armani*
Anderson, Grant*
Anderson, Jarvis
Anderson, Latavia*
Anthony, Kiya*
Antoine, Antania
Armwood, Stephanie*
Arnold, Kaniyah
Arreguin, Mia
Arzu, Serena
Atkins, Avion
Atkins, Kayla
Babineaux, A'Mari
Bables, Mya
Bailey, Ashia
Baker, Elijah
Banks, Tanner
Barnes, Joshua*
Barrett, Jamedria
Barry, Amber*
Bass-Walker, Samiah
Battle, Amari
Beall, Markeylon
Begelton, Dominique
Bell, Zaria
Berganza, Jannet
Bernal, Diana
Berry, Amari
Berry, Richanda
Bethea Butts, Leauzhanae
Bienek, Chandler
Black, Ebony
Blackmon, Te'Keatha*
Blair, Brianna
Blanton, Tenia*
Blaylock, Alonda
Bloom, Ciara*
Bogle, Justin*
Booker, Marquinn
Boswell, Tyonna
Bowens, Gregory
Boyance, Jada*
Bradford, Areon
Bradley, Terri'yannah*
Brewer, Jae-Ola*
Brewster, Kennedy
Briscoe, Jerroda*
Britt, Daranesha
Brock, Tre'Jean
Brooks, Alexandra
Brooks, Inia*
Brooks, Jayla*
Broussard, Iesha
Brown, Adrianna*
Brown, Kalia
Brown, Morgan
Brown, Tania*
Brumfield, Kyreshia
Brunson, Monica*
Bryant, Brittany*
Burford, Jamee
Burton, Edgar*
Burton, Shatoria*
Burton, Tajaun
Burton, Timothy
Busby-Wilson, Angel
Bush, Brianna
Byrd, Briana
Byrd, Tatyanna
Cain, Kristyn
Calloway, Myah*
Camp, Giavanni
Cardoner, Miriam
Carr, April
Carr, E-Destyne
Carr, Jordan*
Carr, Rachel*
Carter, Dante*
Case, Sydney
Cavalier-Fobb, Antoinette
Celestin, Melena
Chambers, Aiyanna
Chambers, Clifford*
Chambers, Willis
Chaney, Armoni
Chaney, Tallyssia
Chattam-Jones, Deaja*
Checo, Karin*
Cherry, Janiya
Cherry, Marshalla
Chivers, Jada*
Cisneros, Karina
Claiborne, Avery
Clark, Alesheia
Clark, Brice
Clark, Cache'
Clark, Jalon*
Clay, Kimaja
Cobbin, Taunicia
Cokes, Alexis
Cole, Destiny
Coleman, Karrigan
Coleman, Myanna
Conerly, Amahya*
Conley, Angelica*
Cook, Darion*
Cooper, Cameron*
Cooper, Christine
Cooper, Dev'One*
Cormier, Damon
Crawford, Keldon
Creeks, Tia
Cross, Azah*
Crump Mcclain, Marielle*
Cunningham, Chelsea
Cunningham, Daija
Curb, Primiya
Curry, Derrick*
Daniel, Bethania
Darbone, Caleb
Davis, Aaliyah*
Davis, Carl
Davis, Lasondra*
Davis, Ronnie
Davis, Rosalie
Davis, Samiah
Davis, Saniah
Davis, Taylor*
Davis, Trinity
Delong, Caylin*
Devault, Taylor
Devereaux, Sydney
Diaw, Nijah
Dillingham, Mary*
Disla-Forde, Gabriella
Dixon, Ja Mesia
Dixon, Paige
Dorado, Nicole
Dotrey, Ashanti*
Dotson, Lajayshia
Douglas, Darwin*
Doyle, Haley
Dubreuil, Alexis
Dunn-Ford, Skylor
Edwards, Brendon
Edwards, Kaylah
Elad, Channelle
Elliott, Tyree*
Ellis, Dominique*
Ellis, Madison*
English, Trevonna*
Ervin, Ardreian
Espino, Alexis*
Estrada Martinez, Araceli
Evans, Jasmine*
Everett, Kennedy
Florence, Tashiana
Ford, Kristian*
Ford, Zarya
Forde, Ka-Tianna
Forte, Bliss
Fowler, Jolizza*
Franklin, Kyndall*
Franklin, Serenity
Frazier, Camryn
Frazier, Spirit
Frye, Ariana
Gakumba, Arnold
Galbert, Jasmin
Gant, Savannah*
Garcia, Alonso
Garner, Cassie
Gesora, Kariri
Gibbs, Jazzmine
Gibson, Di'Maneisha*
Glover, Andrea*
Gonzalez, Kaila*
Gonzalez, Sergio*
Gordon, Deasia
Gory, Raven*
Gowdy, Nakiya
Grant, Tynika*
Gray, Teja*
Grays, Brianna
Green, Aaliyah*
Green, Alexandria
Griffin, Danielle
Griffin, Jada*
Griffin, Timesha
Griggs, Hailey
Guillory, Kloe*
Hale, Andre
Hall, Colby*
Hall, G'daiya*
Hall, Jamia
Hamilton, Stanley
Handy, Matthew*
Hanson, Kiyanna
Hardeman, Candace
Harney, James*
Harp, Cheyenne
Harris, Asjah
Harris, Chancellor
Harris, Duriel
Harris, Kennedy
Harris, Kori
Harrison, Kena
Harry, Elaundrea*
Hartfield, Carlaya*
Hassan, Faduma
Hastings, Kashia
Hawkins, Crischelle
Hawkins, Jada*
Hawkins, Laquiria
Hayes, Di'vona
Hayes, Kiare
Haywood, Destini*
Heard, Jala*
Henderson, Amahri
Henderson, Ashlyn*
Henderson, Dimanique
Henderson, Marshae
Henix, Kaliyah*
Herring, Keyonia*
Hester, Eric*
Hickey, Maya
Hill, Essence
Hilliard, Reanna
Hobbs, Alaja
Hodge-Marshall, Jamahsis
Hollis, Melanie*
Holloman, Shekinah*
Holloway, Trevon*
Holman, Tori
Holmes, Amari
Honora, Reagan
Hopkins, Mya
Horn, Taylor
Horton, Tyiesha*
Hosea, Kaylinn
Howard, Ashlea*
Hubert, Tearini
Hudson, Te'Sherrica
Hughes, Katyelynn*
Humphrey, Shaniah*
Hussein, Nasro
Hynson, Breanna
Idumah, Alyssa*
Ifeacho, Precious*
Igiebor, Lawrence
Ikhalia, Brittany
Iwuanyanwu, Junior*
Jackson, Cato
Jackson, Christopher
Jackson, Jalon
Jackson, Kaleb
Jackson, Maliyah
Jackson, Samuriel
Jamerson, Destini*
James, Haley*
James, Vanity
Jefferson, Essence*
Jemison, Taurean
Jenkins, Christina*
Jenkins, Crystal*
Jenkins, Iris*
Jenkins, Lauren
Jeter, NdeYah
Johnson, Alayna*
Johnson, Alexis
Johnson, Amaris*
Johnson, C'arra*
Johnson, Courtnee
Johnson, Desmond*
Johnson, Jade
Johnson, Katori*
Johnson, Miranda
Johnson, Montel*
Johnson, Shaylah
Johnson, Xavier*
Jones, Analise*
Jones, Emaiya
Jones, James
Jones, Jetoria*
Jones, Kiana
Jones, Kierstyn
Jones, Latavia
Jones-Burks, Brandon
Jones-Murphy, Dy'Shinae*
Jordan, Alexandria
Jordan, Karrington*
Josiah, Quinn
Joyner, Faith*
Keeter, Justin*
Kennedy, Coonima
Kibble, Fredericka
King, Ari*
King, Laila
Koggerson, Mesinze
Kutemi, Tolulope
Land, Tadazia*
Lateef, Kaili
Laws, Antonio*
Leal, Brenda
Leblanc, Alicia
Leblanc, Eric*
Lee, Jelani
Lee, Takyezia*
Leonard, Jamya
Lewis, Alexandria
Lewis, Bria
Lewis, Deonte*
Lewis, Donyeahviyah
Lewis, E'Jypt
Lewis, Stageonia
Lewis, Vintasia*
Leyva, Natalie
Liddell, Harmoni*
Lively, Leslie*

*Dean's Honors

FALL 2020 HONOR ROLL

Lockhart, Craig
Lofton, Armazjha
Logan, Natalyn*
Loredo, Lesle*
Love, Kasandra
Lovell, Sydney
Lozano, Celine
Luna, Miah
Lyons, River
Macias, Jessica
Magee, Jada*
Mangum, Kayla*
Martinez, Zoila*
Massiah, Tiffany
Mathis, Emya
Mathis, Erica
Matthews, Katrease
Maxie, Shayla
Mayes, Alyssa
Mayes, Chyna
Mayes, Keessence
Mba Nchama, Juan Luis
Mcconnell, Tiniyah*
Mcdaniel, Jasmine
Mcdowell, Arceli*
Mcelrath, Jaylan
Mcgill, Kelaya
McGowan, Miel
McKinney, Alexis
Mclean, Zyanna
Mcphail, Carleon
Mcshepard, Mariah
Meeks, Torrance
Mendoza, Jennifer
Miles, Kaylor
Miles, Robert
Millender, Dezstini*
Miller, Nyla
Milton, Marissa*
Mitchell, Jada*
Moffett, Alexandria
Monroe, Casey
Moore, Corie*
Moore, Deonna
Moore, Deschume*
Moore, Kaelyn
Moore, Micah
Moore, Se'kedra
Moran, Ty-Lia*
Moton, Alyssa
Mullins, Antonio*
Munoz, Eliud
Murphy, Kiara
Ndiwe, Destiny*
Nelson, Spencer
Ngole, Emmanuel
Nguidjol, Boe*
Nugent, Andrea
Nugent, Demoree Sanye
Nunn, Courtlyn
Obi, Desmond*
Odor, Kiera
Odukoya, Jamesson
Olaiye, Ezekiel
Oliver, Amari
O'neal, Deja
Orji, Gabrielle
Ortiz, Sonja
Otero, Aaliyah
Outley, Shaquail
Owens, Essence*
Paige, Andrew*
Paley, T'liyah
Pate, Shanique
Patterson, Adonaia-Ambition
Patterson, Tatyana
Perez, Andrew*
Perry, Aysha
Peterson, Hailey*
Phifer, Chelsea
Phillips, Ashton*
Phillips, Damion
Phillips, Maysa*
Phillips, Tyus*
Pierce, Jacob
Pierce, Lauran*
Pierce, Maya
Pipes, Mikell
Pitre, Terrance*
Poole, NyGree*
Portillo, Brandy
Powell, Aniyah*
Powell, Jada
Powell, Montray*
Preston, Na'tayshia*
Prevost, Sally*
Price, Naliyah*
Priebe, Maxwell*
Pryor, Leandrea*
Punch, Nataya*
Quash, Tsian*
Ragston, Amari*
Randle, Victoria
Rasay, Richard
Ray, April
Reed, Courtney*
Reyes, Ivelisse*
Reyes, Luis*
Rhodes, Deja
Richardson, Jessica
Richardson-Lewis, Destini
Richmond, Zian
Riddle, Jordan
Rivera, Nelly*
Roberson, Trinity
Roberts, Drell*
Roberts, Stephanie*
Robinson, Alyssa*
Robinson, Jameson
Rogers, Jimmia
Rogers, Mahogany*
Rogers, Taiyah
Roland, Reality
Rosewell, Cedric
Rowel, Koze
Saavedra, Angelie
Salazar, Evelyn*
Salu, Oluwatomiwa*
Sanders, Jerae'
Sanders, Ke'aundrea
Sanders, Keith*
Santee, Asia
Sargent, Meliaha
Scott, Kennedy
Serpas, Leonor
Sessoms, Arbranae*
Shade, Charli
Shaw, Brianna
Shelley, Jimya
Sherman, Michaela*
Silas, Jada
Simmons, Jordyn
Sims, Mackenzie
Sivadd, Autumn
Sloan, Ja'Sha*
Smith, Ananda*
Smith, Ayramis
Smith, Breasia*
Smith, Jai'Lynn
Smith, Marquel
Smith, Taylor
Somerville, Ja'mea*
Sparks, Alexis
Spencer, Aspentaja
Spigner, Victoria
Stafford, Tiara
Stanford, Jaylen
Starkes, Christian*
Starks, Mariah
Starks, Tyriek*
Sternes, Shelby*
Stewart, Maya
Sumlin, Christian
Tallent, Toni
Taylor, Dylan*
Taylor, Haven
Taylor, Kaitlynn*
Taylor, Kelsey
Taylor, Tamiracle*
Terrell, Lyric
Thomas, Braylen
Thomas, Chloe*
Thomas, Kennedy*
Thomas, Keyara*
Thomas, Keyshun*
Thomas, Layken*
Thomas, Markilya
Thomas, Taleah
Thomas, Tyliyah*
Tolliver, Celebrity*
Tolliver, Olivia
Torres, Mia
Traylor, Michael
Tucker, Astane
Tuiel, Alaysia
Turner, Anterris
Turner, Destyne
Turner, Jada
Turner, Tesia*
Turner, Thadnesha*
Vaca Torres, Angie*
Valsin, Franklin
Vasquez, Robert
Vaughn, Antwaun
Vaughn, M'kayla
Viers, Noah*
Vigne, Tyrealle
Vivie, Vinyo
Vollbaum, Keandrae
Wade-Veal, Dannielle
Wafer-Randle, Kiarra*
Waite, Shani
Walker, Jordan*
Walker, Jorden*
Walker, Tyzhane
Waller, Casity*
Walter, Jahari
Ward, Briana
Ware, Allysa*
Ware, Alviana*
Ware, Zharia
Warmsley, Tiara*
Warner, Kayla
Washington, Amber*
Washington, Eddaria*
Washington, Kala
Washington, Myles*
Washington, Victor*
Watson, Arieal
Watson, Ciara*
Watson, Kennedie*
Watts, Adanyjah
Webb, Zhane*
West, Da'veon
West, Karmin*
Wheatley, Bryan
White, Brittney
White, Charity
White, Ilyanna*
White, Sascha*
Whiteside, Justin*
Whiturs, Ethan*
Wiley, Shakeitha*
Wilgus-Cade, Amaya
Williams, Amani
Williams, Amber
Williams, Arionna*
Williams, Clarence
Williams, Courtney*
Williams, Jada
Williams, Jeah
Williams, Jianna
Williams, Kenya
Williams, Kiara
Williams, Kiara*
Williams, Kiliyana
Williams, Madison
Williams, Michelle
Williams, Nyiah
Williams, Quantonio*
Williams, Rona*
Williams, Shaquala
Williams, Tamia*
Williams, Tyreauna
Williams, Zaria*
Williamson, Lauren*
Wilson, A'Lanna*
Wilson, Dallas
Wilson, Jasmine
Wilson, Katavia*
Wilson, Kya*
Wilson, Raquel
Wilson, Sa'rai*
Wilson, Tashariya
Wood, Banesha
Woods, Rachel
Wooten, Malcolm*
Wrenn, Bryanna*
Wright, Ennis
Wright, Wallysha
Young, Ashlee
Young, Lia
Young, Paris*
Zuniga, Saul

COLLEGE OF NURSING

Abdul-Aziz, Amala*
Abisina, Onajite
Adams, Courtney
Adams, Daeshanae
Adams, Kennedi
Adegoke, Deborah*
Adekola, Olabunmi*
Ademosu, Oluwatosin*
Adewumi, Eniola*
Adeyemi, Grace
Adkins, Asia*
Agoh, Ugochi*
Agyemang, Queensther*
Akbar, Jessica
Ali-Hossain, Raiya
Alika, Pretty*
Allison, Amia*
Allison, Ta'nyejae
Alvarez, Cesia
Amalbert, Vallyn
Amams, Chelsea*
Amanullah, Katia*
Amaya, Monica*
Anaba, Crystal*
Anderson, Aisha
Anderson, Dai'chanee
Anderson, Maya*
Anderson, Nia
Angeletti, Raven
Aniakwa, Charlotte
Anyanwu, Chibunna
Arambula, Kimberly*
Aranguiz, Constanza*
Arceneaux, Taroya*
Argueta, Evelyn*
Armstrong, Tyria
Arnold, Sade*
Austin, Imani
Austin, Tanasia*
Avie, Keara
Awojoodu, Oluwatimilehin
Ayala, Ana
Bacon, Michelle*
Badia, Domiana*
Bailey, Brianna*
Bailey, Gabriana
Bailey, Paige
Baker, Brianna
Bamidele, Omotayo
Barnard, Daija
Barnes, Deidra*
Barnes, Kaitlyn*
Barnes, Kamyah
Barnes, Taylor*
Barnett, Tatyana
Barnett-Price, Sequoia
Barrett, Jeanne'*
Barrett, Nyesha*
Bass, Imani
Beeler, Kelsey*
Bell, Abrianna
Bell, Ariyan*

*Dean's Honors

FALL 2020 HONOR ROLL

Bell, Kristian*
Bell, Montrell*
Belue, Brionna
Bendy, Cyne
Benford, Brianna
Benford, Kiara*
Benson, Antoinesha*
Benson, Felicity
Bergeron, Taylar*
Bill, Jazmyn*
Bingham, Andrewlena*
Bishop, Samantha
Black, Alesia*
Black, Zoe*
Blackmon, Kennedi*
Blackwell, Alexis*
Blakemore-Givens, Kameesha*
Blaylock, Chelsie
Bledsoe, Ajanae*
Blissett, Kareena*
Bond, Thalia*
Booker, Hezekiah
Boutte, Tia*
Bouye, Destiny
Boykin, Kayla
Bradley, Hailey*
Bragg, Lanika*
Brantley, Carlene
Brewer, Quneshia
Brite, Nakiya*
Brock, Tiarah
Bronson, Raven
Brooks, Nia Loren*
Brooks, Ormeana
Broussard, Brittney
Broussard, Destiny*
Brown, Brianna*
Brown, Cailley
Brown, Ciara*
Brown, Jade
Brown, Markayla*
Brown, Olivia
Brown, Tamaria
Brownlee, Aaliyah*
Bryant, A'Keila*
Bryant, Aniya*
Bryant, Brianna
Bryant, Kaitlyn
Bryant, Meaira
Buckner, Sheb
Burnett, Willie
Burrell, Breashia*
Burren, Mya
Busby, Tiffanie*
Cabigon-Kegler, Asia
Caffey, Kynnidi
Caguioa, Caroline
Cain, Jayvonny*
Calyen, Nysha
Camp, Mialanni*
Campbell, Alaeja*
Campbell, Natalie*
Cantu, Keila*
Cantu, Ricky*
Cardenas, Aileen*
Carreathers, Jada*
Carron, Myia*
Carson, Lashayla*
Carter, Kennedi
Castillo, Jada*
Castillo-Atkinson, Brianni
Celestine, Abriana*
Celestine, Whitney
Chacon, Juyely
Chaisson, Sydnye
Chalmers, Charnesha*
Chambers, Ashanti*
Chatman, Dae'Sha
Chavis, Jayla*
Chefack, Gladys*
Chibesa, Lucy*
Chillis-Cohill, Courtney*
Chischilly, Alijiah*
Chopp, Kiarra
Chuyeh-Tamfu, Lina*
Clark, Altanisha*
Clark, A'mya
Clark, Gazell*
Clark, Kaden
Clark, Nia
Clark, Tia*
Clarke, Chrisan-Kay
Clay, Brandon*
Clifton, Castasha*
Close, Tayelor*
Cochran, Gabrielle
Cole, Charis*
Coleman, Daija*
Colon, Stephanie
Como, Tiffany*
Coney, Ebonee
Cooper, Kelsey*
Cormier, Robyn*
Cormier, Stefani
Courtney, Jasmine*
Cowans, Diamond*
Cox, Jazzmyn
Crear, Teijah*
Crenshaw, Jalin*
Crist, Alexi*
Cromartie, Morgan
Crooks, Dominique
Cross, Lela*
Crossley, Aliceeyonna*
Cruz, Teresa
Cullen, Gabrielle*
Cummings, Racheal*
Cunningham-Hubbard, Alaya
Daniels, Sainia*
Dapremont, Erykah*
Darensbourg, Christian
Dauphin, Sabrina
David, Khristine Casandra*
Davis, Cydnee*
Davis, Hadari*
Davis, Kalah*
Davis, Ka'Shairah
Davis, Oliver
Davis, Raye*
Davis-Johnson, Lakaylah*
Deere, Mackynzee
Degefa, Joshua
Dirks, Mardaisha*
Dixon, Jasmin*
Dixson, Chelsea*
Dixson, Keyauna
Donahoe, Kiari*
Donnell, Kennedy
Douglas, Tiarra
Douglass, Kendall*
Downey, Ne'tauria
Drumgo, Arneshia
Drummond, Gabriella
Dumbuya, Khadija
Duncan, Kyla
Dupiche, Daschley
Dupree, Amya
Dureng, Heaven*
Dwellingham, La'maya
Eason, Kasedi*
Ebonka, Victory*
Eddie, Taryn
Edmund, Erica
Edwards, Armani
Edwards, Leanna
Egbe, Bianca
Egbuonu, Caitlyn
Elder, Derrick
Ellis, Briania*
Ellis, Kayla
Ellison, Jamia
Emanuel, Esther*
Emelife, Anulika
Emerson, Alexia
English, Lakendric*
Estes, Annesia
Estrada, Ariel*
Estupinan, Hannah
Evans, Cullen*
Ewing, Daceia
Farr-Jackson, Tiara*
Feaster, Markesha
Fisher, Kori*
Flake, Breana
Fleming, Andre*
Flowers, Autumn*
Fontenot, Danni*
Foreman, Ashlyn*
Forward, Jourdon
Foster, Aja-Monee*
Foster, Kiana*
Foster, Kristofer*
Foxx, Jasmine*
Francis, Crystal*
Franklin, Kadejah*
Franklin, Katlyn
Frazier, Ja'kiea*
Freeman, Johnise
Fremin, Jared*
Fuller, Sharmani*
Gable-Williams, Jade*
Gamble, Kei'Andra*
Gamble, Maierria*
Gant, Aryelle
Garcia, Sandy*
Garfield, Destiny*
Garley, Kennedy
Gatlin, Shandria
Gatson, Kennedy*
Gebrelul, Fasika*
George, Jalynn*
Germany, Mattye*
Gibson, Whitney*
Gilbert, Camelia*
Gipson, Zakiyra*
Godine, Bianca
Golightly, Karrington*
Golston, Ja'Nika
Gomez, Gerardo*
Gomez, Kendra
Gonzalez, Kylie*
Gooden, Victoria
Gordon, Mardaisha
Govan, India*
Grant, Arrianna*
Grant, Takyra*
Graves, Jailah
Gray, LeAiara
Gray, Melicia
Gray, Zariana
Green, Adriana*
Green, Heavyn
Green, Synia
Greer, Daijah
Gunner, Jefferson*
Guy, Dala
Guy, Kayla
Haggerty, Asia*
Hailey, Ahyauni*
Hale, Taylor*
Hall, Juania
Hall, Karlecia
Halliburton, Yekoleyah
Hamilton, Jaelyn
Hamilton, Tatyana
Haney, Tavin*
Hargers, Terilynaissia
Harrell, Mekenzie
Harris, Amaya
Harris, Diamond
Harris, Kennedy
Harris, Lauryn
Harris, Leah
Harris, Nadia*
Harris, Skyler*
Harris, Victoria*
Harrison, Colbria
Harrison, Melina
Harry, Ene-Mayanine
Hart, Alivia*
Harvey, Aaliyah*
Hassan, Anisah
Haynie, Kailah*
Hayward, Willie*
Hearne, LeAundria
Henderson, Aaliyah*
Henderson, Alexis
Henderson, Asia
Henderson, Cathryn*
Henderson, Hannah*
Hendricks, Chanel
Henry, Samiyah
Hervey, Terrell*
Hidalgo, Yerlin
Hill, Angel*
Hillard, Diajanae*
Hines, Brittany*
Hines, Kenedi*
Hinton, Dalisha*
Hobbs, Ayngelyn
Hogan, Farian*
Holcomb, Camile
Holliness, Tylyn*
Holman, Faith
Holmes, Jessica
Holmes, Kyra*
Holmes, Vinae*
Holt, Triniti*
Horton, Orlandriah*
House, Kendra*
Howard, Hiren
Howell, Paris*
Hubbert, Judea
Huggins, Alaysha
Hughes, Taylor*
Humphries, Antasia*
Hunter, Morgan
Hurts, Jaidyn*
Hyatt, Kayla
Hyder, Katlin*
Ibe, Juliet
Ibeabuchi, Jacklyn*
Igwe, Jennifer
Imasuen, Abieyuwa*
Intertas, Camille Alexa*
Isaac, Leslie
Isesele, Danielle
Iverson, Zaire*
Jackson, Da'lacia
Jackson, Kaila
Jackson, Princess
Jackson, Sameria
Jackson, Starr*
Jackson, Zhora*
Jerideau, Shaleste*
Jerome, Kache*
Jeter, Zaria*
Johnson, Aimani*
Johnson, Amiah
Johnson, Anika*
Johnson, Ashley
Johnson, Bria*
Johnson, Ciara
Johnson, Destiny*
Johnson, Hana*
Johnson, Lyndrianna*
Johnson, Lyric
Johnson, Lyric*
Johnson, Maddison
Johnson, Makaela*
Johnson, Mckensi*
Johnson, Miranda
Johnson, Paris
Johnson, Shamari
Johnson, Shanterica
Johnson, Sha'Tarus*
Johnson, Te'era
Johnson, Veniqua
Johnson, Victoria*
Jones, Chanthony*
Jones, Eboni*
Jones, Jala*
Jones, Ky'Anndria
Jones, Kynnedi*
Jones, La Keeta*
Jones, Lavarvia*
Jones, Mikayla*
Jones, Mikayla*

*Dean's Honors

FALL 2020 HONOR ROLL

Jones, Walter*
Joubert, Asia*
Journet, Ladavia
Karge, Elizabeth*
Keelen, Aniya
Keith, De'Andrea
Kemp, Destiny*
Khan, Zaina
Killough, Johnasty*
Kinfe, Leah
King, Kenadii
King, Kennedy*
Kukonu, Alaija*
Kupolati, Joni
Labbe, Asia
Lacy, Victoria
Lahori, Chancellor*
Landor, Amari*
Landry, Dominique
Lane, Jamya*
Langston, Shaleigha
Latham, Kaitlin*
Lee, Jaelyn*
Lee, Jaharra*
Lee, Jahkayla
Leeper, Caleb
Leflore, Lashonti*
Lesure, Justice
Levias, Kiara
Lewis, Alyse*
Lewis, Ashley*
Lewis, Jalexus
Lewis, Tahjeira
Lewis, Tearra*
Limbrick, Keyshon
Linton, Jaelyn*
Littleton, Kaytlyn
Litu, Joyce
Lockhart, Amaria
Lott, Krishana*
Louis, Chinecherem*
Lovett, Cameron
Lovings, Julie*
Lumar, Dasia*
Macias, Rosalinda*
Mack, Raquasia*
Malbrough, Demi
Mallet, Londan*
Mamou, Tia
Marks, Aaliyah*
Martin, Ashley
Martin, Kiara
Martin, Mya
Martin, Nyjai*
Martin, Sarah*
Mata Morin, Andrea
Mathis, Vanecia*
Mathis, Zia
Matlock, Lori*
Matthews, Ashley
Matthews, Derius
Matthews, Djuan
McCalister, Myeisha*
Mccallop, Jasmine*
Mccarty, Aimayah
Mcclinton, Kiera
Mccorkle, Taylor*
Mccray, Deja
Mcgruder, Kymbria
Mcintyre, Kyla*
Mckinney, Kaitlin
Mcmaster, Jabria*
Mcmillian, Alex
Mcwhorter, Tajia*
Meads, Zyiane
Melchor, Myranda*
Mensah, Victoria*
Mercedes Rodriguez, Sandra*
Miller, Asia
Miller, Lauryn*
Millon, Mariah
Milton, Alysia
Milus, Armani
Miranda Lozano, Rosemary
Mitchell, Alexius
Mitchell, Cameryn
Mitchell, Reya
Mitchell, Shabreshia*
Mitchell, Tashia
Mitchell, Victoria*
Moctezuma, Julia*
Momodu, Michelle*
Moon, Terri*
Moore, Dana*
Moore, Ja'leeah*
Moore, Tia*
Morgan, Devin*
Morgan, Diamond*
Morgan, Kaitlyn
Morgan, Kennedy*
Morris, Keyonna
Morrow, Justin
Moss, Ebony*
Mouton, Jada
Muhammad, Madison
Mukes, Tamia*
Murry, Aaliyah*
Myles West, Joycelyn*
Nargo, Jala
Neal, Jordyn
Ngoka, Mary*
Nguyen, Anh
Noble, Tajonae*
Noons Adams, Shadai*
Nsubuga, Tina*
Ntsoane, Phyllis
Nunn, Aysia*
Nwosu, Stephanie*
Obioha, Akunna*
Ochoa, Jennifer
Odigie, Wendy*
Odili, Nnedinmma*
Odinma, Nkechinyere
Odinmah, Esther
Odugbesan, Kehinde*
Ojikutu, Oluwatoyin*
Okabayashi, Nolan*
Okafor, Onyeka
Okah, Vivian
Okeke, Leslie*
Okelana, Iteoluwakisi
Okorocha, Favour
Okuns, Alima*
Oliver, Tavin*
Olubodun, Sandra*
Olufemi, Michelle*
Omaliko, Valerie*
Omoregbe, Faith
Orange, Diamond*
Osayande, Mikala
Osbourne, Britanya
Osemwingie, Deborah
Osho, Anthonia
Osueke, Rufuspaul
Owoade, Sandra*
Parker, Janaycia
Pastor, Michael
Pathak, Usha*
Patterson, Euriell*
Patterson, Tamia*
Payne, Jailyn
Payton, A'mayah*
Pegues, Rajada*
Perrino, Destiny*
Perry, Dajanae*
Peters, Christopher*
Pettaway, Kayla*
Phillips, Trinity
Pineda, Diana
Pipkin, Ayanna*
Pittman, Jataylor*
Pittman, Trinity*
Planas Lebron, Nissiara
Poellnitz, Tamiah*
Polk, Shaniya
Popillion, Alexus
Poree, Keyanna*
Porter, Brianna
Porter, Raven*
Porter, Tia*
Posada, Valirie*
Potier, Elexus
Potts-Mayfield, Tiauna
Pouncy, Christina
Powell, Mary
Price, Artavia*
Pride, Shadarial*
Pridgen, Addison*
Provost, Ja'mia*
Pruitt, Kiara
Pryor, Alexis*
Pumphrey, Kalise
Purnell, Brittany*
Ragston, Daijah*
Ransom, Jessica*
Rawlins-Mogere, Ladisha*
Ray, Kiara*
Rayme, Aja*
Redd, Asia*
Redd, Aubree*
Redd, Morgan
Reden, Delaney*
Redic, Tre'sur*
Reed, Kaleb*
Reed, Samone*
Reed, Shaynie
Rhodes, A'lexus*
Rhone, Alasia
Ricardo, Shonda
Richardson, Deldra*
Richardson, Kennedi*
Richardson, Tamea
Richardson-Battle, Zahria*
Ricks, Toni*
Riles, Alaya
Rivera, Enedelia*
Roberson, Yunae
Roberts, Kayla*
Robinson, Desmond*
Robinson, Destiny
Robinson, Gabrielle
Robinson, Jasmine*
Robinson Creal, Mya*
Robles, Justice
Rockmore, Eveion
Rogers, Kelsey
Roman, Janet
Root, Ayaana
Roque, Elizabeth
Rose, Jai
Ross, Atiana*
Ross, Bradlee
Ross, Cameron*
Rubin, Alyria*
Rucker, Jasmine*
Ruff, Alana
Runnels, Je'dayshia*
Sadberry, Imani*
Salman, Tawakalt*
Samudio Reyes, Carmen-Selestte*
Samuel, Alaysia*
Sanders, Karmel
Sargent, Iyanna*
Sawey, Lauren*
Scott, Daylynn*
Scott, Diamond*
Scott, Harrieyah*
Scott, Kailyn
Scott, Michael*
Seahorn, Jada*
Seals, Anazhe
Seymore, Alana
Shepherd, Erika
Sherrell, Chyna*
Shields, Ke'Asia
Shokunbi, Rukayat
Sims, Kristin
Sims, Mattison
Singleton, Taja
Sinisterra, Jada
Sloan, Imani
Smith, Amiyah*
Smith, Brianna
Smith, Damon
Smith, Kaiyra
Smith, Nkya
Smith, Omari
Smith, Rachel
Smith-Apolonia, Torrey*
Sparrow, Keiyanna*
Stanley, Jaila*
Starks, Brittany*
Stearn, Jada*
Steele, Lanyah
Stephens, Tiara*
Stevenson, Lakeisha*
Stewart, Christopher*
Stiebel, Jordyn
Strauther, A'Maya*
Stringfellow, Alexia
Tagountsa Tsateu Ep Sontsa, Shelsa
Talbert, Hailey
Tansil, Kennedi
Tapper, Ahnia*
Tate, Toria*
Tatum, Ty Raniquea
Taylor, De'ayjah*
Taylor, Deonne*
Taylor, Dyamond
Taylor, Jasmine*
Taylor, Shalyn*
Taylor, Tiarra
Tekle, Dina
Terrell, Janay
Terry, Tyina*
Thibeaux, Tamia*
Thomas, Cambria*
Thomas, Chauntiiveay*
Thomas, Chrishan*
Thomas, Delmonte*
Thomas, Makayla
Thomas, Myra*
Thomas, SonSaree
Thompson, Lauryn
Thornton, Makayla
Titus, Imani
Tomelden, Lana*
Torto, Brittney
Tottenham, Shaelyn
Townsend, Taylor*
Trammell, Jayda*
Tran, Elizabeth*
Tran, Tina*
Tran, Tisa
Trapp, Asia
Traylor, Dionne
Trimble, Kayla
Trusty, Kara*
Tryon-Taylor, Ariyah*
Tuggles, Lauren*
Turrubiartes, Maribel
Varner, Taylor*
Vaughn, Aisha
Vaughn-Earvin, Alexandria
Velasquez, Jacquelin
Veltz, Taylor
Vidales, Gabriel
Vincent, Alexandria
Wade, Tiara
Walker, Amari
Walker, Asyah*
Walker, Tamaria
Wanton, Chaprelle
Wanzer, Kevonna
Warner, Brooke*
Warrick, Aliyah*
Warrior, Khea*
Washington, Antonajia*
Washington, Enaira
Washington, Jordan*
Washington, Mikayla*
Washington, Taija
Washington-Pope, Chloe*
Watts, Aurion*
Weatherspoon, Destanie
Wells, Sydne

*Dean's Honors

White, Mariah*
Whitehead, Kyrah*
Whitley, Arianna
Williams, Airyana*
Williams, A'jia
Williams, Aleijah
Williams, Asia*
Williams, Brittnee*
Williams, Brittney*
Williams, Chelsea*
Williams, Deijah
Williams, Dianthia*
Williams, Donnie
Williams, Gabrielle
Williams, Jawai
Williams, Jayla
Williams, Kierra*
Williams, Mikaela*
Williams, Sanai*
Willis, Jamaira
Wilson, Alecia*
Wilson, Aryuana*
Wilson, Crystal*
Wilson, Tonya
Winey, Katherine
Winselle, Kelsie*
Winston, India*
Winston, Samantha
Witt, Shenice*
Wolford, Kyzhane
Woodard, Daja
Woods, Aaliyah*
Woods, Faith*
Woods, Ma'kayla*
Wooten, Kirby*
Wormley, Kennedi
Wyatt, Julisha*
Wynne, Riana*
Young, Tia

*Dean's Honors

HONOR SOCIETIES

HONOR SOCIETY	FACULTY ADVISOR
UNIVERSITY-WIDE	
Alpha Kappa Mu National Honor Society	**Quincy C. Moore, III**
National Society of Collegiate Scholars	**Kimberly Gay**
COLLEGE OF AGRICULTURE AND HUMAN SCIENCES	
Kappa Omicron Nu	**Jacklyn Sanders**
SCHOOL OF ARCHITECTURE	
Tau Sigma Delta	**Rania Labib**
MARVIN D. AND JUNE SAMUEL BRAILSFORD COLLEGE OF ARTS AND SCIENCES	
Beta Beta Beta	**Quincy C. Moore III**
Lambda Pi Eta	**Derek Blackwell**
Phi Alpha Theta	**Karl Baughman**
Pi Sigma Alpha	**Stephen Huss**
COLLEGE OF BUSINESS	
Beta Alpha Psi	**Harun Jones**
Beta Gamma Sigma	**Carolyn Simington-Davis '96**
WHITLOWE R. GREEN COLLEGE OF EDUCATION	
Eta Sigma Gamma	**Andrea McDonald '07 '09**
Phi Epsilon Kappa	**Donna Laws**
Chi Tau Epsilon	**Sherry Harper**
ROY G. PERRY COLLEGE OF ENGINEERING	
Omega Chi Epsilon	**Sheena M. Reeves**
Tau Beta Pi	**Annamalai Annamalai**
COLLEGE OF JUVENILE JUSTICE AND PSYCHOLOGY	
Alpha Phi Sigma	**Camille Gibson**
Psi Chi	**Peter Metofe**

PVAMU Recognized, Registered Honor Societies

2021 CONVOCATION COMMITTEE

Quincy C. Moore, III – Chair

Ikhlas Sabouni – Chair

Carol Campbell '79 '99 – Co-Chair

JeDonna Barnett

John Briscoe '02 '06

Demitris Cambric

Jamila Clayton

Billie Evans

Lisa Fields

Jeffrey Freeman

John Gardner

Crystal Giles

Jeffrey Hampton '14

Rose Hunter '01

Michael Hurd

Kim Ingram

Candace Johnson '02 '05

Joeretta Kallie

Joey Longa

Benedict Oteniya

Mark W. Phillips

Gerald Reid

Claudell Scott

Marchita Shilo

Charlene Stubblefield

Sierra Susberry '04

A. Jan Taylor

Michael Thomas '13

Jessica Ward

Chelsee Young '10 '15

Timmey Zachery

ACKNOWLEDGEMENTS

Blank Canvas Graphic Design

C&E Specialties

Center for Instructional Innovation & Technology Services (C.I.I.T.S.)

Elaine's Florist & Gift Baskets

Metoyer-Roy Printing, Ltd.

Office for Marketing and Communications

Office for University Special Events and Protocol

Office of the Registrar

SSC Service Solutions

University Exchange Bookstore

PRAIRIE VIEW A&M UNIVERSITY

PRESIDENT

Ruth J. Simmons

PRESIDENT'S CABINET

James M. Palmer
Provost and Senior Vice President for Academic Affairs

Cynthia Carter-Horn
Senior Vice President for Business Affairs
and Chief Financial Officer

Beverly Copeland '03 '06
Assistant to the President for Strategic Initiatives
and TAMUS Liaison

Magesh Rajan
Vice President of Research, Innovation
and Sponsored Programs

Sarina R. Willis
Vice President for Enrollment Management
and Institutional SACSCOC Accreditation Liaison

Betty N. Adams
Dean, College of Nursing

Gerard D'Souza
Dean, College of Agriculture and Human Sciences

Camille Gibson
Interim Dean, College of Juvenile Justice and Psychology

Dorie J. Gilbert
Dean, Marvin D. and June Samuel Brailsford
College of Arts and Sciences and Graduate Studies

Alphonso Keaton
Interim Dean, Undergraduate Studies

Michael L. McFrazier
Dean, Whitlowe R. Green College of Education

Pamela H. Obiomon '93
Dean, Roy G. Perry College of Engineering

Munir Quddus
Dean, College of Business

Ikhlas Sabouni
Dean, School of Architecture

PRESIDENT'S EXECUTIVE COMMITTEE

Carol Campbell '79 '99
Executive Director for University
Special Events and Protocol

Carmen R. Carter
Assistant Provost

Billy Davis '91
Director for Alumni Affairs

John P. Gardner '92 '94
Assistant Vice President for Academic Engagement
and Student Success

Cheryl Greene
Director for Human Resources

Frank D. Jackson '73
Director for Community Affairs

Keith Jemison
Associate Vice President for Public Safety
and Chief of Police

Candace Johnson '02 '05
Executive Director for Marketing and Communications

Tony Moore
Chief Information Officer

Steve Ransom
Interim Vice President for Student Affairs/
Dean of Students

Donald R. Reed
Director of Athletics

Cathy Smock
Chief Compliance Officer

Carme Williams
Vice President for Development

ALMA MATER

Dear Prairie View

Dear Prairie View, our song to thee we raise
In gratitude, we sing our hymn of praise,
For mem'ries dear, for friends and recollections,
For lessons learned while here we've lived with thee,
For these we pledge our hearts full of devotion,
To serve thee now, and through eternity.

As days go by, our hearts will not grow cold,
We'll love thy purple royal and thy gold,
We'll through our lives exemplify thy teachings,
We'll always strive a blessing to be.
Thy children we our love and pride confessing,
We'll love thee now, and through eternity.

Words by O. Anderson Fuller
Music from *"Finlandia"* by Silbelius

PRAIRIE VIEW
A&M UNIVERSITY

A Member of The Texas A&M University System

www.pvamu.edu